

KINGDOM OF CAMBODIA
Nation Religion King

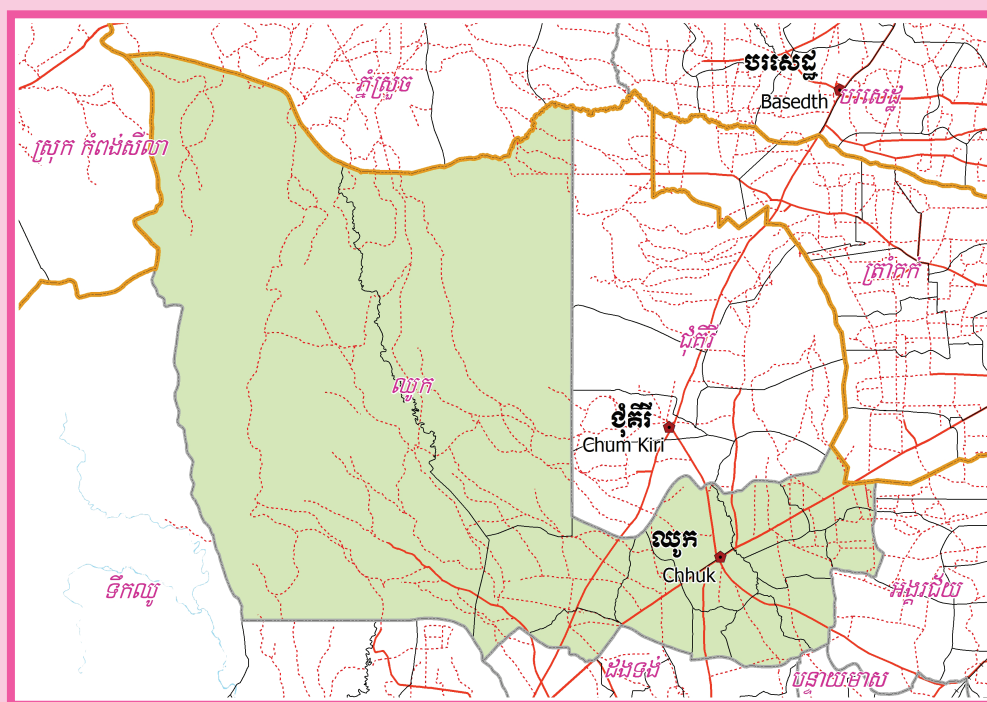

**National Committee for Sub-National
Democratic Development (NCDD)**



CHHUK DISTRICT DATA BOOK 2009

District Code Nr: 703
Kampot Province

October 2009

Chhuk District Data Book 2009

District Code Nr: 703

Kampot Province

Table of Contents

List of Abbreviations	i
Glossary.....	ii
Preface	vi
Introduction	vii
SECTION A: GEOGRAPHY	1
1 Administration and Infrastructure.....	3
2 Land Use and Natural Resources.....	5
3 Geography	7
3.1 Land Area	7
3.2 Distances between Offices	7
SECTION B: DISTRICT PROFILE	9
1 General Information	11
1.1 Population of the District.....	11
1.2 Occupations	12
1.3 Property	14
2 Infrastructure and Economy.....	16
2.1 Roads in meters over 3 years.....	16
2.2 Sewerage Pipes in meters over 3 years.....	16
2.3 Drainage and Bridges	16
2.4 Services in the District	16
2.5 Agriculture.....	17
3 Social Aspects	28
3.1 Education	28
3.2 Health.....	34
3.3 Water and Sanitation	36
3.4 Vulnerable groups.....	40
3.5 Migration	42
4 Natural Resources and Environment (NRE).....	44
4.1 Families involved with NRE issues over 3 years	44
4.2 Percentage of Families involved with Natural Resource issues, by Commune, for 2008	44
4.3 Percentage Houses with access to Garbage collection and Families affected by environmental Pollution, by Commune, for 2008	44
4.4 Percentage Families using chemical Fertilizer and chemical Pesticides, by Commune, for 2008 ..	44
5 Administration and Security	45

5.1	Birth Registration across 3 years.....	45
5.2	Number of unregistered Infants born in 2008, by Commune	45
5.3	Registered criminal Cases over 3 years	45
5.4	Registered criminal Cases per 10,000 people, by Commune, for 2008.....	45
5.5	Number of registered Land Disputes, by Commune, in 2008	45
6	Gender	46
6.1	Registered Domestic Violence over 3 years.....	46
6.2	Percentage of registered cases of Families experiencing domestic Violence, by Commune, in 2008	46
6.3	Women's involvement over 3 years.....	46
6.4	Percentage of Female Participants in Civil Society and of 18-60 year women with uncertain Jobs, by Commune, in 2008	47
6.5	Female-headed Households over 3 years.....	47
6.6	Percentage female-headed Households and with Children of less than 5 years old, by Commune, in 2008	47
7	Indigenous People in the District	48
7.1	Ethnic Minorities in the District over 3 years.....	48
7.2	Other Minorities in the District over 3 years.....	48
	SECTION C: PLANS AND PROJECTS	49
8	Priorities and Plans	51
8.1	Priorities of Commune Councils for 2009 in the District by Sector	51
8.2	Temporary Agreements by Commune, for 2009	62
8.3	Outputs, estimated and actual costs of C/S Fund Projects between 2005 and 2008, by Commune	78
8.4	Total Expenditure on C/S Fund Projects by sector and commune between 2005 and 2008.....	82
8.5	Actual 2009 C/S Fund projects by Commune	83
9	District level Projects from 2006 to 2009	84
9.1	District Initiative Infrastructure Projects from 2006 to 2009	84
9.2	District Initiative Service Projects from 2006 to 2009	84
9.3	Inter Commune Council Projects in 2008 and 2009	85
9.4	Other Projects in 2008 and 2009	86
	SECTION D: SERVICES AND ORGANIZATIONS	89
10	Infrastructure.....	91
10.1	Length of and Expenditure on Roads in 2008, by District	91
10.2	Scale of and Expenditure on Irrigation in 2008, by District.....	91
10.3	Power Supply in 2008, by District	92
11	Health Facilities.....	93

11.1 Health Facilities in the Province, by Operational District.....	93
11.2 Health Facilities and Staff in the province, by Operational District.....	93
11.3 Deliveries in 2007 in the Province, by Operational District.....	95
12 Education	96
12.1 Schools, Classes, Students, Staff, for for all levels, for 2007/2008 by District.....	96
12.2 Characteristics of Schools and School Principals for 2007/2008 by Commune	96
12.3 Enrolment by Level of Education, 2006/2007 by Commune	97
12.4 Enrolment by Level of Education, 2007/2008 by Commune	98
12.5 Aspects of Enrolment for 2007/2008 by Commune.....	98
12.6 School Buildings for all schools in the District for 2007/2008, by Commune	99
12.7 Conditions of Classrooms and Existence of Separate School Office and Library, by Commune	100
12.8 Community Participation and Financing across all schools in the District for 2007/2008 by Commune	100
12.9 Percentage Student Flow Rates and Graduation by level 2006/2007, by Commune	101
13 Staff and Resources at the District	102
13.1 District Councilors elected in 2009	102
13.2 Committees of the Council.....	102
13.3 Board of Governors.....	103
13.4 Offices under Sala Krong, Sala Srok and Sala Khan	103
13.5 Municipality/District/Khan line offices.....	103
13.6 Properties and Equipment of District Administration	104
13.7 Registered Revenue of the District Administration in 2008	105
13.8 Services in the District	105
13.9 Civil Society Organizations active in the District.....	105
13.10 Private Sector Organizations.....	106
SECTION E: POVERTY DATA	109
14 Data on Poverty	111
14.1 Predicted Poverty Rates for 2009, by commune	111
14.2 Poverty data from survey.....	111

List of Abbreviations

#	Number
AGR	Agriculture
BR	Birth Registration
C. Pilot	Piloted Commune
C/S	Commune / Sangkat
CBO	Community-Based Organization
CDB	Commune Database
CDPD	Commune Development and Planning Database
CIP	Commune Investment plan
CLTS	Community Led-Total Sanitation
Comm.	Commune
Com Cov	Commune Covered
CPA	Complementary Package of Activities
CPS	Community Preschool
CCWC	Commune Committees for Women and Children
DANIDA	Danish International Development Agency
DDLG	Democratic Development and Local Governance Project (EC-UNDP)
DFID	Department For International Development (UK)
DIP	District Initiative Project
DIS	District Information System
District PDRD	District Office of Rural Development
District WP	District Work Plan
DIW	District Integration Workshop
DoLA	Department of Local Administration
Dr	Doctor
DWRM	District Office of Water Resource and Meterology
ECD	Early Childhood education (part of PE)
EMIS	Education Management Information System
Event IC	Celebration of International Days
FDH	Former District Hospital
GTZ	German Society for Technical Cooperation (Gesellschaft für Technische Zusammenarbeit GmbH)
Ha	Hectare
HC	Health Center
HC (NB)	Health Center (no building)
HH	Headed Household
HSI	Intervention for Health
HP	Health Post
HW	Hand Washing
ICC	Inter Commune Council
IFAD	International Fund for Agricultural Development
IND	Industry
Inter-commune	Inter-Commune Project Management Committee or Inter-commune project
IO	International Organization
LASED	Land Allocation for Socio-Economic Development
LGCR	Local Governance for Children's Rights
M&E	Monitoring and Evaluation
MA	Medical Assistant
MoEYS	Ministry of Education, Youth and Sports
MoH	Ministry of Health

MoP	Ministry of Planning
MPA	Minimum Package of Activities
MW1	Primary Midwives
MW2	Secondary Midwives
n/a	Not available
NCD	National Contracts Database
NCDD	National Committee for Sub-National Democratic Development
NGO	Non-Governmental Organization
NRML	Natural Resources Management and Livelihood
NU1	Primary Nurse
NU2	Secondary Nurse
OD	Operational District
ODF	Open Defecation Free
Ope. Costs	Operational Costs
Others	Other Staff
PBW	Public Works
PDoEYS	Provincial Department of Education, Youth and Sport
PDRD	Provincial Department of Rural Development
PDWRM	Provincial Department of Water Resource and Meteorology
PE	Parenting Education
PHAST	Participatory Hygiene and Sanitation Transformation
PHD	Provincial Health Department
PID	Project Information Database
PMC	Project Management Committee
Pop 04-05	Population Covered 2004 or 2005
PSDD	Project to Support Democratic Development through Decentralization and Deconcentration
RRD	Rural Road Development
RH	Referral Hospital
RILGP	Rural Investment and Local Governance Project
RPRP	Rural Poverty Reduction Program
RuLIP	Rural Livelihoods Improvement Program
SIDA	Swedish International Development Cooperation Agency
SPPA	Senior Provincial Program Advisor
TBA	Traditional Birth Attendant
UNDP	United Nations Development Project
UNICEF	United Nations Children's Fund
Vil	Village
Vil Cov	Village Covered
VIL-HC	Distance from Village to Health Center
WASH	Water, Sanitation and Hygiene
WRM	Water Resource and Meteorology

Glossary

C/S Fund: The Commune/Sangkat Fund is established and managed by the Government of Cambodia to provide financial support for development projects and administrative costs of Commune/Sangkat Councils. The amount is determined as a percentage of the National Budget (for 2009: 2.8% over the 2008 budget) and is expected to increase gradually over the years. The total 2009 budget under this fund is \$ 27,643,902 (of which \$ 19,272,170 is for Development Projects and \$ 8,371,731 for Administration). Under the Rural Investment and Local Governance Project the World Bank currently reimburses the costs of development projects if these meet the Bank's criteria.

CDB: the Commune Data Base is a national database, compiled by the Ministry of Planning, on the basis of detailed questionnaires, completed at village and commune level, which are then sent to the Departments of Planning for data entry. The most recent round of data collection took place at the end of 2008 (and is reflected in the District Data Books). Commune, District and Provincial Profiles can be generated from this database and should be available from provincial Departments of Planning.

CDPD: the Commune Development and Planning Database is a database maintained by Departments of Planning and Ministry of Planning, recording proposed activities as determined and prioritized by Commune and Sangkat Councils; the Temporary Agreements between these councils and supporting agencies, as decided at District Integration Workshops and details on projects that actually take place at commune, district and provincial levels.

CIP: The Commune Investment Plan is a rolling three-year plan, developed and decided by the Commune or Sangkat Council. It sets priorities and identifies the projects proposed for the years to come.

Commune and Sangkat (C/S): the Communes (in rural areas) and Sangkats (in urban areas) are the lowest and smallest units of local government. Councils are elected directly, once in five years, for the 1417 Communes and 204 Sangkats. In the C/S there are 14,119 villages, which have Village Chiefs, but don't constitute a formal level of local government.

DIP: the District Initiative Project is jointly supported by the MDLF (Multi-Donor Livelihood Facility (supporting the NRM&L Program)) and PSDD. In 2009 it covers 106 districts, 60% of the total in the country, with a budget of \$ 3.2 million. It is focused on capacity development in planning, democratic development, public competitive procurement, financial management and service delivery.

DIS: The District Information System is a national database maintained by NCDD, recording resources, staff, revenue, infrastructure and equipment available in the 193 Districts and Khans throughout the country. The last update took place in July 2009.

District, Municipality and Khan constitutes the third level of Government in Cambodia. There are 159 rural Districts, 26 Municipalities and 8 Khans of Phnom Penh Capital. They all have Councils which were, for the first time, elected in May 2009, by the Commune/Sangkat Councilors. These councils have a mandate for 5 years.

DIW: District Integration Workshops are held between July and October, to bring Commune/Sangkat Councils, looking for support for their projects, together with the governmental and non-governmental agencies that may provide support.

ICC: Inter Communes Council projects are executed in 10 provinces under the Democratic and Decentralized Local Governance Project (DDLG). This five year project (2006-2010) is executed by Ministry of Interior and funded by the European Commission and UNDP. The project focuses on improving dialogue partnership and accountability; create a network of Commune Councils at the provincial and national level and support and contribute to local area development for poverty reduction. The work under the ICC component supports investments and services formulated through inter-commune dialogue and planning.

MEDiCAM: A non-profit and non-partisan membership organization for NGOs active in Cambodia's health sector. It is the primary networking agency for health-related NGOs.

NCDD: the National Committee for sub-National Democratic Development is the inter-ministerial body charged with the implementation of the Organic Law (a key legislative document, adopted in 2008, outlining the envisaged decentralization). NCDD also channels substantial financial assistance by a number of Development Partners, to projects and programs at various levels. This amounted to over \$ 91 million in 2008. More information at: www.ncdd.gov.kh. This website also provides access to reports, manuals, legal documents, details on projects and more.

OD: the Operational Districts are the districts as defined and used by the Ministry of Health. These do not coincide with the 193 (Administrative) Districts and Khans, as used by all other RGC agencies. The Operational Districts are usually larger, and so there are 77 Operational Districts against 193 administrative Districts and Khans. However they do fit within the boundaries of administrative provinces.

PID: The Project Information Database is the database maintained by NCDD at national and sub national level, to follow all aspects of projects by Commune and Sangkat Councils, including the C/S Fund projects

Provincial Investment Fund (PIF)

The Provincial Investment Fund is allocated to all Provinces and Municipalities according to a population based formula. Part of the fund is earmarked for support to planning activities of the Provincial / Municipal Department of Planning; and to gender mainstreaming activities of the Provincial Department of Women's Affairs. The remaining "un-earmarked PIF" is allocated by PRDC to sectoral technical departments against established criteria and in response to proposals with prioritisation taking into account: priorities formulated by the CS Councils and aggregated by District into District Priority Activities Matrices (DPAM); alignment with national planning and poverty alleviation criteria, complementarity with other planned activities; and performance of the Department concerned in implementation of activities in previous years. With this provisional allocation, the Department then programs activities through the District Integration Process. Finally, the agreed activities, plus support costs amounting to no more than 25% of the total, are included in a sub-contract signed between PRDC and the Department, pursuant to the overall PSDD contract signed between NCDD and PRDC. Total budget has been around \$ 2 million per year.

Province: the 23 Provinces and Phnom Penh Capital City represent the 2nd layer of government. They vary in size, from very small, like Kep (approx. 36,000 people) and Pailin (approx. 70,000 people), or large but with small populations, like Mondulkiri (over 60,000 people), and Ratanakiri (over 153,000) to densely populated and large, like Kampong Cham (over 1.7 million people) and Kandal (approx. 1.4 Million people).

PSDD: the Project to Support Democratic Development through Decentralization and Deconcentration is funded by DFID (UK), SIDA (Sweden) and UNDP and runs from 2006 till the end of 2010 (including a one year extension). Annual budgets range from \$ 11 million to over \$ 18 million. The project provides core technical support to NCDD and to the provinces, financial support to the C/S Fund, District Initiative, Provincial Investment Fund and capacity building support through training, studies and advisory services.

RILGP: The Rural Investment and Local Governance Project is a World Bank funded project that provides substantial support to C/S Fund projects and to developing the required infrastructure, policies, systems and skills. It started in 2003 with a Loan for \$ 22 million for 2003-2007 and was then extended with a Grant of \$ 36 million for the period of 2007-2010. Discussions about a possible RILGP 2 are taking place between RGC and the World Bank.

RPRP: the Rural Poverty Reduction Project is a seven year project from 2004 till 2010, funded by IFAD and UNDP and implemented through the Ministry of Agriculture, Forestry and Fishery, supported by the Ministry of Interior and facilitated by NCDD. The project is active in the provinces Prey Veng and Svay Rieng and focuses on 120,600 households below poverty line. The objective is poverty reduction with the active participation of the poor through improved livelihoods, Strengthened capacity, Sustainable farming systems and natural resource management, new and/or rehabilitated infrastructure development, increase accessibly to technology, services and markets for their economic and social development.

RULIP: the Rural Livelihoods Improvement Project is implemented by the Ministry of Agriculture Forestry and Fisheries (MAFF)' Project Support Unit- PSU, with the NCDD playing the role of cooperating agency. Funded by IFAD and UNDP, the project will run till 2014. The target group consists of poor households who have little or even no land, few livestock or other assets and often many dependents. The main goal of the project is to directly or indirectly improve the livelihood systems, food security and incomes of a total of 33,900 rural poor, ethnic minority and female headed households in targeted village of Kratie, Preah Vihear and Ratanakiri provinces in a sustainable manner.

Seth Koma: The UNICEF funded Seth Koma program focuses on measurable action for children and women. During 2006 -2010 it is implemented in six provinces. Government and UNICEF pursue a set of inter-related goals, addressing critical stages of the life cycle of the child: a) Mothers have safe pregnancies and deliveries and healthy newborns; b) best possible start in life of infant; c) Children enter schools at the right age of six years; d) Children are protected from exploitation, abuse, violence, discrimination and other risks; and e) Youth and adolescents acquire life skills, express their views, participate in the decisions.

Preface

The Government of Cambodia attaches great importance to optimal use of scarce resources and to participatory planning and management at all levels. The Organic Law which was adopted in 2008 provides the legal context for further steps towards improving and decentralizing planning, management and monitoring, and towards greater accountability and transparency of institutions at sub-national levels.

The Government has established elected Councils at the sub-national levels, and we will progressively give them the responsibilities, together with the human and financial resources, to deliver a wide range of public services. They will be more democratic, more efficient, more transparent and accountable, better at addressing gender and other inequalities, and at fighting corruption. We recognize that development does not come from government alone; it needs the involvement of citizens, civil society and the private sector, and the new system will facilitate this.

A central element in this process is the availability of information on any aspect of development to all concerned parties. The newly elected Councillors at District and Khan level, line departments operating at these levels, but also NGOs, Development Partners, Commune Councillors and citizens throughout Cambodia need information on problems and requirements, resources and opportunities, services and agencies, plans and projects. They will need such information to better understand the present situation, set targets for the future, monitor progress, know what others are doing and to apply resources wisely and this is the reason the District Data books will be so valuable.

The District Data Books are a major step towards full transparency and towards informed planning and decision-making. They provide all available data at District, Khan, Commune and Sangkat level in easily accessible formats, in Khmer and English, through over 16,000 printed copies, CD-ROMs and the NCDD website.

This is the first time in Cambodia (and possibly in South East Asia) that such detailed information is made so widely available and NCDD should be commended for the hard work that has gone into this. We also thank the Ministry of Planning, which provided the detailed data of the Commune Data Base, the sectoral ministries and provincial authorities who contributed data and the Development Partners who provided financial support.

It is our sincere hope that the publication of the District Data Books will strengthen capacities, especially at district levels, for evidence-based development planning. We also hope that this information will deepen the understanding among Ministries, Provincial Authorities, Development Partners, NGOs and research agencies of the realities at commune and district levels.

We call upon all to use and distribute this information, complement or correct where appropriate and to contribute new data in the years to come.

Sar KHENG

Deputy Prime Minister, Minister of Interior and Chairman of NCDD

Introduction

Purpose

The purpose of the District Data Books is to bring together information on any aspect of life and development of Districts, Khans, Communes and Sangkat, together and make this widely available. The primary targets are the newly elected District Councilors, district level line departments, provincial agencies, Development Partners and NGOs operating at this level. They need detailed knowledge on current living conditions, natural resources, infrastructure, agriculture and other economic activities, current service levels, past and planned projects and available resources.

While much information exists on many of the above aspects, it is often hard to access that information and much is lost to reports, databases and statistics that are not widely shared. Data are often only available in one language and often out-of-date, and many reports cover only one sector or region.

We found that these problems are especially acute at the district level. Now that Districts are becoming a much more significant level of local government and development planning, there is an urgent need for wide-ranging data to be used for setting base-lines, planning and prioritizing, monitoring and learning.

Approach

We have attempted to identify and compile all available statistics, reports, maps and other data at district and/or commune level. From this we have selected information that is available for all or most districts, reasonably reliable and up-to-date, sufficiently detailed and of possible interest to development planners, decision makers, agencies and citizens.

The major sources of the information in these District Data Books are:

- a) The Commune Data Base information over the years 2006 to 2009 (the most recent data were collected late last 2008), as compiled by the Ministry of Planning
- b) Detailed information directly collected from the Ministry of Health, the Ministry of Education, Youth and Sports and (for maps) the Ministry of Land Management, Urban Planning and Construction
- c) The Project Information Database (PID) at NCDD (up-to-date)
- d) The Commune Development and Planning Database (CDPD) (up to date)
- e) The District Information System (DIS) (updated per Mid 2009)
- f) Direct data collection at provincial and district level on private sector, irrigation, roads, and electricity, through provincial agencies
- g) Medical data collected from MEDiCAM
- h) The ID Poor Project – for poverty data on a number of provinces and districts
- i) NCDD's work on predictive poverty rates
- j) Specific projects for outputs, plans and budgets (Seth Koma, RILGP, RPRP and ICC)

Limitations of the data

We are fully aware that the data we collected are not always complete, consistent or correct. While we have rejected information that was wrong or very incomplete, we decided not to aim for statistical and scientific perfection, but to include information that is useful, relevant

and comprehensive. We also accepted different sources for the same data as this may encourage discussion on the quality of the respective data.

We strongly encourage anyone who notes errors or incompleteness in these data to contact us and to share their data. We hope that the next round of producing such District Data Books can draw on wider sources and more complete data.

We encourage the District Administrations, who receive these data also in digital format, not only to use these for their planning and monitoring, but also to start correcting and updating these data and to share new data with NCDD for future use.

Contents

The information in the following pages is organized in five sections:

- a) **Geographical data:** this section provides maps on infrastructure and administration and on land use and natural resources management. These maps are also provided in large format to all Districts and Khans.
- b) **District Profile:** this presents wide ranging data, covering 2006 – 2009, at district and commune level, extracted from the Commune Data Base, but edited for better understanding.
- c) **Plans and Projects:** this section presents development priorities determined by Commune and Sangkat Councils, Temporary Agreements, outputs and expenditure of major projects at Commune and District level over 2006 – 2008 and plans and budgets for 2009.
- d) **Services and Organizations:** this section provides details on key infrastructure (roads, electricity, irrigation systems) and services in health and education at district and commune level. It also provides an inventory of resources at the District Administration, NGOs operating in the district and private sector agencies active in the district.
- e) **Poverty Data:** this section provides predicted poverty rates for 2009 for all districts and communes and detailed poverty data compiled and processed by the ID Poor project for those that have been covered by this project.

The future

It is our hope that this is the start of a longer-term process. We hope that a next edition of these District Data Books will offer more comprehensive, correct and up-to-date information. We hope that the District Administrations will not only start using this information, but also improve and update it. For this they are all provided with the full data set in digital format.

We invite agencies, projects and experts to send reports, statistics and maps that could be used for a next version to us and we invite all users of the District Data Books to inform us about errors, updates and inconsistencies. Please contact us through info@ncdd.gov.kh

We now invite you to browse through this data book. You may open this randomly or use the table of contents and go to the aspects that have your special interest.

We hope that you will be informed, surprised and assisted. We hope, above all, that this information will lead to a deeper understanding of causes and effects of poverty, to purposeful decisions on how to tackle those causes and to greater transparency in using scarce resources for the benefit of all.

Martin de Graaf
Program Advisor, PSDD/NCD

SECTION A: GEOGRAPHY

1 Administration and Infrastructure

Please see separate folder containing A3 maps.

2 Land Use and Natural Resources

Please see separate folder containing A3 maps

3 Geography

3.1 Land Area

Total Land Area (ha)	Forest Land Area (ha)		Cultivation Land Area (ha)	Construction Land Area (ha)	Other Land Area (ha)
	Total	Flooded Forest Area			
126248	99924	0	18015	8309	0

3.2 Distances between Offices

Location	Distance (Km)
From District Office to C/S Office of Baniev	5
From District Office to C/S Office of Takaen	47
From District Office to C/S Office of Boeng Nimol	4
From District Office to C/S Office of Chhuk	2
From District Office to C/S Office of Doun Yay	4
From District Office to C/S Office of Krang Sbov	5
From District Office to C/S Office of Krang Snay	4
From District Office to C/S Office of Lbaeuk	8
From District Office to C/S Office of Trapeang Phleang	42
From District Office to C/S Office of Mean Chey	11
From District Office to C/S Office of Neareay	7
From District Office to C/S Office of Satv Pong	2
From District Office to C/S Office of Trapeang Bei	8
From District Office to C/S Office of Tramaeng	7

SECTION B: DISTRICT PROFILE¹

¹ All data in this section come from the Commune Database (CDB) unless otherwise specified. These include primarily new CDB data, collected late 2008, and some data from earlier years. Please note that percentages are rounded to the nearest whole number.

1 General Information

1.1 Population of the District

1.1.1 Total Population

Number of families	2005	2006	2007	2008
Total number of families	19,068 families	20,027 families	21,164 families	23,136 families
Increase (+)/Decrease (-) in nr of families		5%	6%	9%
Total population	93,019 pers	97,832 pers	99,559 pers	104,245 pers
Increase (+)/Decrease (-) in nr of people		5%	2%	5%
Number of female Headed Households (HH)	5,088 families	4,304 families	4,081 families	4,046 families

Note: Percentages of population and increase/decrease are calculated on basis of the previous year. A negative sign in front of the percentage indicates a decrease in population.

1.1.2 Population, by Commune, in 2008

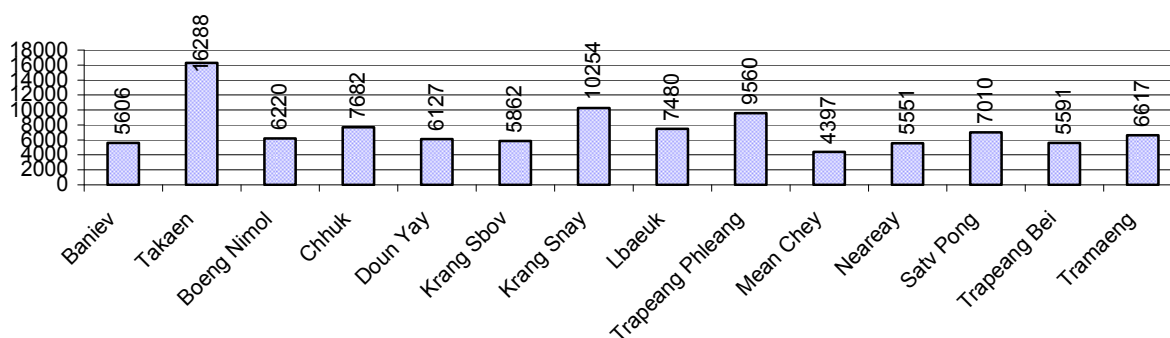

1.1.3 Population, by Age Group, over 3 years

Population by age group	2006	2007	2008	
	%	%	%	Number
Age 0-5 years (as percentage of the population)	13%	13%	12%	12,788 persons
Male 0-5 yrs	49%	50%	50%	6,451 persons
Female 0-5 yrs	51%	50%	50%	6,337 persons
Age 6-17 (as percentage of the population)	33%	31%	29%	30,141 persons
Male 6-17 yrs	49%	50%	50%	15,138 persons
Female 6-17 yrs	51%	50%	50%	15,003 persons
Age 18-60 (as percentage of the population)	49%	51%	52%	54,660 persons
Male 18-60 yrs	47%	47%	48%	26,226 persons
Female 18-60 yrs	53%	53%	52%	28,434 persons
Age 61 above (as percentage of the population)	5%	5%	6%	6,656 persons
Male 61	46%	45%	47%	3,121 persons
Female 61	54%	55%	53%	3,535 persons

Note: The overall percentage for each age group is calculated on the basis of the total population. The gender distribution of each group is calculated on the basis of the population within that particular age group.

1.2 Occupations

1.2.1 Percentage of families with a particular Occupation over 3 years

This table shows the percentage of the population who have a particular occupation (job), for example the percentage of the population in the district who are rice farmers, furniture crafter, trader, etc.

Description	2006	2007	2008	
	%	%	%	Number
Families whose main occupation is agriculture	96%	97%	96%	22,251 Families
Families whose primary occupation is rice farming	95%	96%	96%	22,242 Families
Families whose primary occupation is cultivating long-term crops	0%	0%	0%	7 Families
Families whose primary occupation is cultivating short-term crops	0%	0%	0%	1 Families
Families whose primary occupation is cultivating vegetable	0%	0%	0%	1 Families
Families whose primary occupation is fisherman	0%	0%	0%	0 Families
Families whose primary occupation is livestock farmer	0%	0%	0%	0 Families
Families whose primary occupation is NTFP collection	1%	0%	0%	0 Families
Families whose main occupation is craft work	0%	0%	0%	4 Families
Families, whose main occupation is in furniture craft, wooden, rattan, vine, bamboo	0%	0%	0%	4 Families
Families whose main occupation is in metal, aluminum, glass goods production	0%	0%	0%	0 Families
Families whose main occupation is food production	0%	0%	0%	0 Families
Families whose main occupation is tire, plastics and rubber goods production	0%	0%	0%	0 Families
Families whose main occupation is textile, clothing goods production	0%	0%	0%	0 Families
Families whose main occupation is in other production, not listed above	0%	0%	0%	0 Families
Families whose main occupation is services	2%	2%	2%	449 Families
Families whose main occupation is trade	2%	2%	2%	374 Families
Families whose main occupation is repair	0%	0%	0%	31 Families
Families whose main occupation is providing transport services	0%	0%	0%	30 Families
Families whose main occupation is providing other services	0%	0%	0%	14 Families
Families whose main occupation is not clear (or multi)	2%	1%	2%	432 Families

Note: The occupation percentages are calculated on the basis of the total number of families.

1.2.2 Percentage Families that work in one of four occupational sectors, by Commune in 2008

This table indicates the percentage of families involved in one of four occupation types: agriculture, craft, services or non-specific (other). Please note agriculture includes forestry activities such as cutting down trees and gathering gum from the trees.

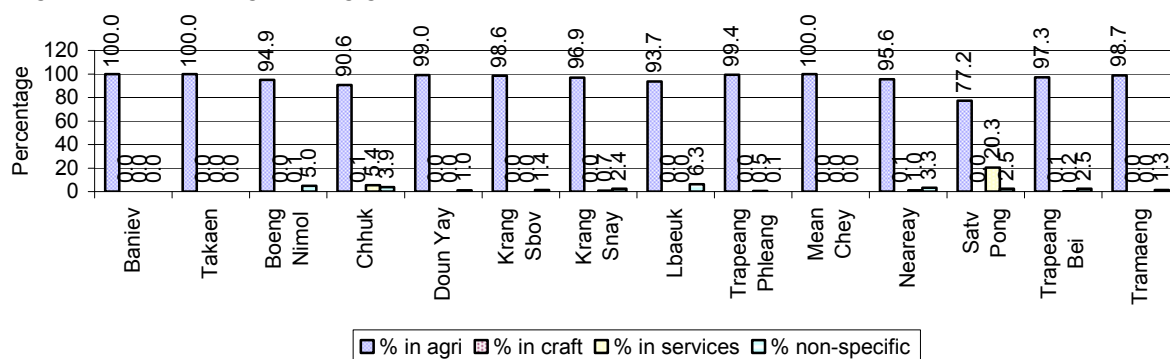

Note: Calculated on the basis of the total number of families within a commune.

1.2.3 Percentage of Families with public Sector, private Sector or uncertain Jobs, over 3 years

Description	2006	2007	2008	
	%	%	%	Number
Families that have a family member who is a government official, staff or worker	4%	4%	5%	1,064 families
Families that have a family member who is a private sector staff or worker	3%	6%	6%	1,320 families
Number of people aged 18-60 with uncertain/irregular jobs	10%	10%	2%	1,014 persons

Note: In the first two rows percentages are calculated on the basis of the total number of families. In the third row the percentage is calculated on the basis of the total number of people aged 18-60 years.

1.2.4 Percentage of Families with public or private Sector Jobs, by Commune in 2008

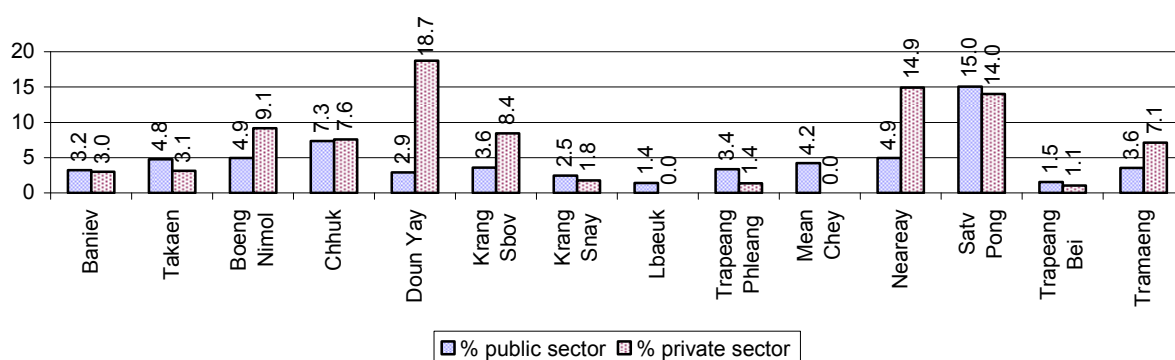

Note: Calculated on the basis of the total number of families in the commune

1.2.5 Percentage of People aged 18-60 years with uncertain/irregular Jobs, by Commune, in 2008.

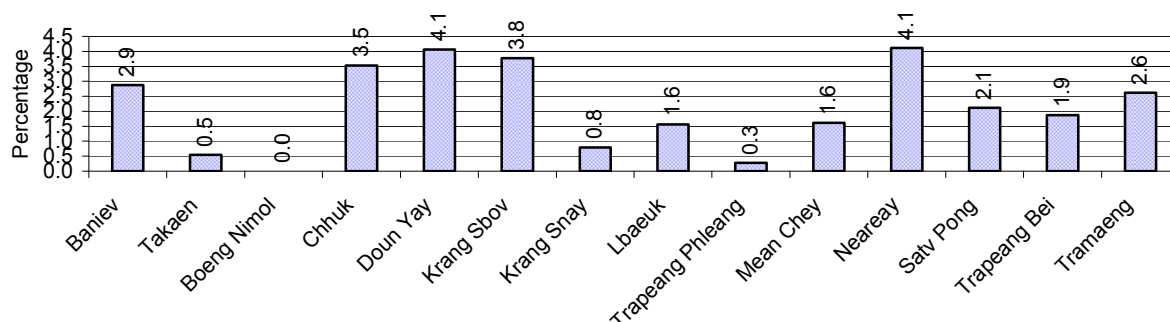

1.3 Property

1.3.1 Housing types and facilities over 3 years

This table shows the percentage of people living in a certain type of house. It also indicates how many houses have electricity or battery powered lights and how many have TV.

House Type	2006 %	2007 %	2008	
			%	Number
House with thatched roof	36 %	34 %	32 %	6,880 houses
House with zinc/fibro roof	33 %	35 %	37 %	7,960 houses
House with tiled roof	30 %	30 %	30 %	6,351 houses
Flats/apartments (with many families living)	0 %	0 %	0 %	0 houses
Concrete house or flat (with one family living)	1 %	1 %	1 %	194 houses
Villa house	0 %	0 %	0 %	5 houses
Houses with electricity	2 %	3 %	3 %	737 houses
Houses with battery light	51 %	49 %	48 %	10,216 houses
Houses with TV	42 %	44 %	49 %	10,403 houses

Note: Calculated against the total number of houses

1.3.2 Families living on public Land or without a permanent House

Living situation	2006	2007	2008
Families living in a house on public land	105 families	170 families	215 families
People, without permanent housing	65 person(s)	14 person(s)	42 person(s)

1.3.3 Percentage of Population living in a particular type of House, by Commune, in 2008

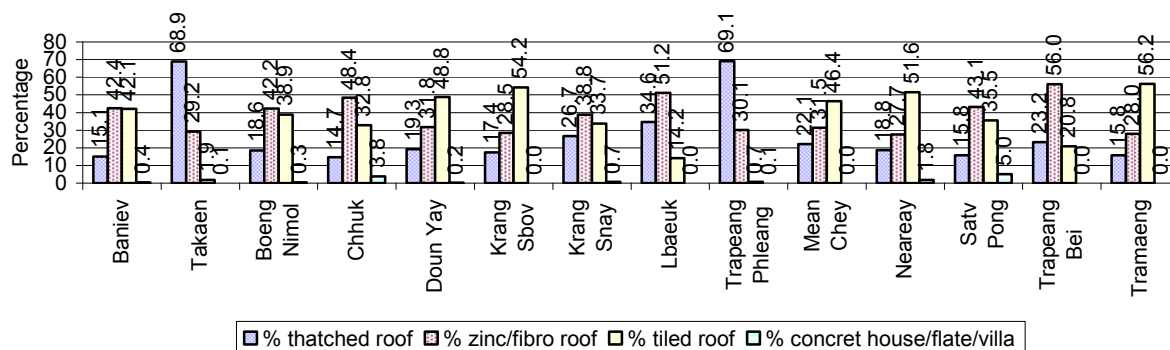

Note: Calculated against the total number of houses in each commune

1.3.4 Percentage of Houses with Electricity, Battery Lights and/or TVs, by Commune, in 2008

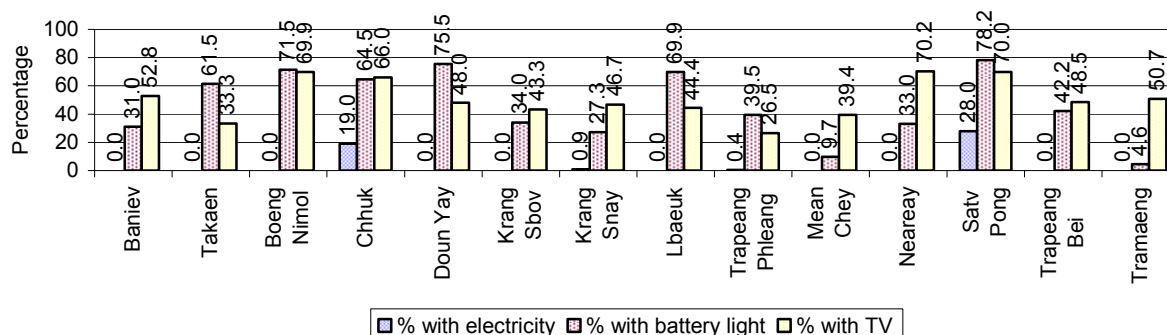

Note: Calculated against the total number of houses in each commune

1.3.5 Types of Vehicles and their ratio to Families across 3 years

This table shows the number of families per vehicle in the district. The last column shows the total number of each type of vehicle in the district for 2008.

Description	2006 ratio	2007 ratio	2008	
			Ratio	Number
Bicycle and bicycle with trailer	1	1	1	16,617
Ox-carts and horse-carts	2	2	2	10,327
Motorbike/with trailer	7	6	5	4,939
Motor tri-cycle	20,027	10,582	N/A	0
Large Transportation				
Total number of cars/trucks	78	78	63	365
Locally made vehicles	4,005	1,924	2,571	9
Trucks for goods transport	122	130	114	203
Buses/mini buses for passengers	527	516	463	50
Family cars	401	365	225	103
Agriculture machinery				
Tractors used for plowing	1,821	1,245	1,542	15
Power-tillage used for plowing	122	108	68	340
Other type of machinery				
Other type of machinery	2,861	2,116	964	24
Water transportation				
Row boats	N/A	N/A	N/A	0
Total number of motor boats	N/A	N/A	N/A	0
Motor boats used for fishing	N/A	N/A	N/A	0
Motor boats used for passengers	N/A	N/A	N/A	0
Motor boats used for goods transporting	N/A	N/A	N/A	0

Note: Ratio of families to a particular type of vehicle is the result of the total number of families divided by total number of that type of vehicle. Other types of vehicles, such as bulldozer, excavator, rollers etc. are not listed.

2 Infrastructure and Economy

2.1 Roads in meters over 3 years

Description	2006	2007	2008
Bituminous road	13,500 m	4,500 m	4,500 m
DBST, Macadam road	4,000 m	5,000 m	0 m
Concrete road	0 m	0 m	0 m
Laterite road	153,899 m	169,131 m	196,098 m
Constructed earth road	61,391 m	39,697 m	75,643 m
Un-constructed earth road	158,878 m	121,250 m	125,212 m

2.2 Sewerage Pipes in meters over 3 years

Description	Sewage pipe length		
	2006	2007	2008
Total length of sewage pipe, diameter 30-50 cm	10 m	222 m	68 m
Length of newly constructed sewage pipe, diameter 30-50 cm	0 m	21 m	24 m
Length of sewage pipe, diameter 30-50 cm needs repair/rehabilitation	0 m	6 m	6 m
Total length of sewage pipe, diameter of pipe 60-100 cm	80 m	35 m	0 m
Length of newly constructed sewage pipe, diameter 60-100 cm	25 m	25 m	0 m
Length of sewage pipe, diameter 60-100 cm needs repair/rehabilitation	0 m	0 m	0 m
Sewage pipe, diameter of pipe over 100 cm	234 m	0 m	0 m
Length of newly constructed sewage pipe, diameter over 100 cm	0 m	0 m	0 m
Length of sewage pipe, diameter over 100 cm needs repair/rehabilitation	0 m	0 m	0 m

2.3 Drainage and Bridges

Construction Type	2006		2007		2008	
	place(s)	Length	place(s)	Length	place(s)	Length
Single pipe culvert	167	902m	122	768 m	115	594 m
Double-pipe culvert	45	246m	24	137 m	14	74 m
Box pipe culvert	36	177m	23	100m	18	73 m
Wooden bridge	12	60m	8	45m	16	109 m
Concrete bridge	26	196m	24	174m	20	177 m
Bale bridge	20	176m	17	136m	20	296 m
Spillway construction	0	0m	2	20m	1	8 m

2.4 Services in the District

Descriptions	Number of places by year		
	2006	2007	2008
Public			
Electricity generating stations	5	13	1
Health clinics	4	3	4
Private			
Bicycle and motorcycle repair places	46	51	51
Agricultural machinery, tools and equipment repair places	7	10	10
Electronic tool repair places	15	12	13
Battery-charging services	69	64	112
Handicraft places, wooden furniture and forest by-products	42	33	47
Other handicraft places (excluding furniture)	17	17	50
Small-scale services (hairstylist, phone service, massage,	40	48	53

Descriptions	Number of places by year		
	2006	2007	2008
Karaoke, etc)			
Small-scale food shop businesses (Food, groceries, drink shop, etc)	10	35	51
Small-scale rice mills	548	653	573
Medium or large-scale rice mills	16	17	16
Small-scale markets	4	9	4
Large-scale market	1	1	0
Alcohol refinery places	95	85	95
Pharmacies and small drug stores	4	5	11
Hotels	0	0	0
Guest houses	2	2	2
Restaurants	0	0	0
Gasoline stations	4	4	4

2.5 Agriculture

2.5.1 Rice cultivation in the District over 3 years

Description	2006	2007	2008
Total dry rice land area	1,283 ha	145 ha	147 ha
Actual dry rice cultivation area	1,198 ha	49 ha	76 ha
% actual cultivation to total land	93%	34%	51%
Total dry rice production	2,546 tonne(s)	95 tonne(s)	145 tonne(s)
Average dry rice yield	2.1 tonne(s)/ha	1.9 tonne(s)/ha	1.9 tonne(s)/ha
Total wet rice land area	18,940 ha	19,002 ha	20,422 ha
Actual wet rice cultivation area	18,794 ha	18,915 ha	20,233 ha
% actual cultivation to total land	99 %	100%	99%
Total wet rice production	34,756.82 tonne(s)	41,613.00 tonne(s)	47,171.79 tonne(s)
Average wet rice yield	1.8 tonne(s)/ha	2.2 tonne(s)/ha	2.3 tonne(s)/ha
Total intensive rice land area	1,811 ha	298 ha	461 ha
Actual intensive rice cultivation area	2,928 ha	591 ha	907 ha
Average intensive rice yield	1.7 tonne(s)/ha	1.8 tonne(s)/ha	1.8 tonne(s)/ha
Actual upland rice cultivation area	330 ha	250 ha	280 ha
Total upland rice production	528 tonne(s)	700 tonne(s)	329 tonne(s)
Average upland rice yield	1.6 tonne(s)/ha	2.8 tonne(s)/ha	1.2 tonne(s)/ha

2.5.2 Estimated wet and dry Season Rice Yield in tonne(s)/Ha, by Commune, in 2008

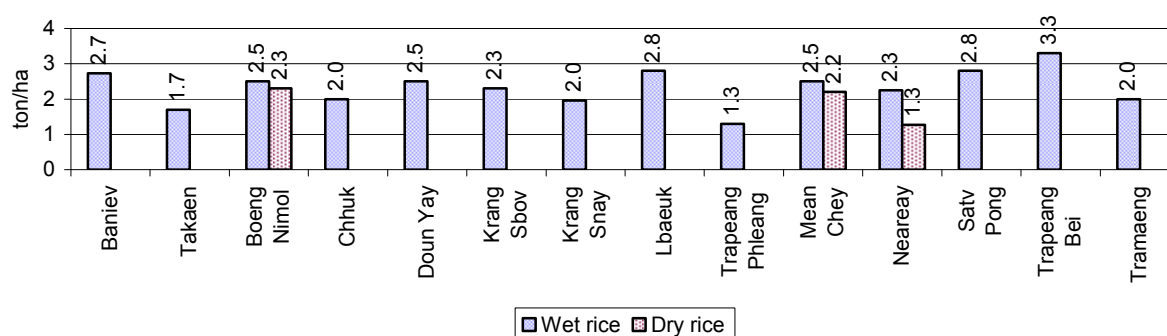

2.5.3 Cultivated wet and dry Season Rice areas in Ha, by Commune, in 2008

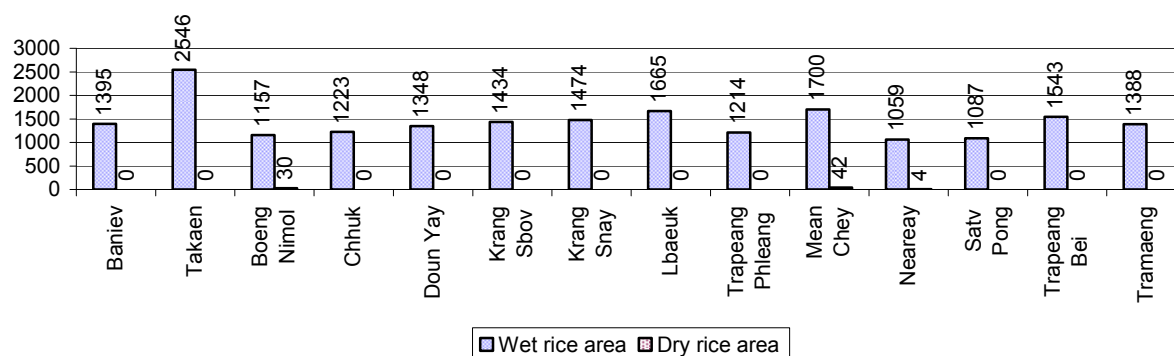

2.5.4 Estimated intensive Rice Yields in tonnes/Ha, by Commune, for 2008

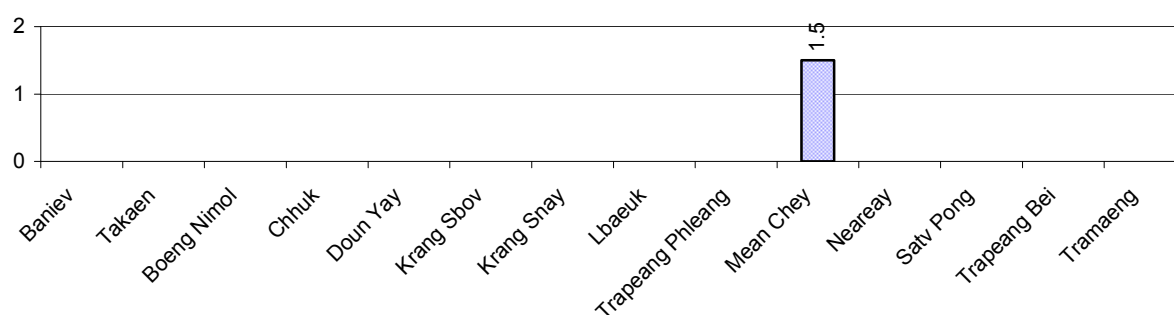

2.5.5 Estimated upland Rice Yield in tonnes/Ha, by Commune, for 2008

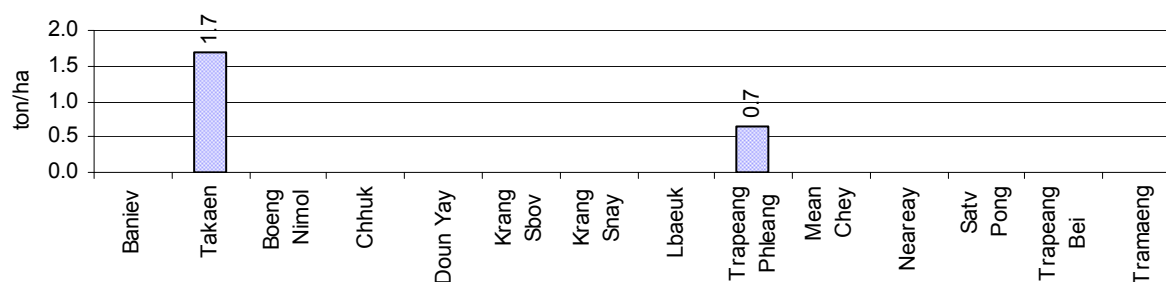

2.5.6 Wet season Rice irrigation across 3 years

Description		2006	2007	2008	
		%	%	%	Number
Total area of wet season rain fed rice land		87%	85%	88 %	17,897 ha
Percentage of wet season rice land that is irrigated; and for 2008 area in Ha		13 %	15 %	12 %	2,336 ha
Where	Area irrigated from canal/dam	62 %	73 %	67 %	1,571 ha
	Area irrigated from river, stream, lake, natural pond	28 %	24 %	29 %	679 ha
	Area irrigated from drilled well	0 %	0 %	0 %	0 ha
	Area irrigated from dug pond	10 %	3 %	4 %	86 ha

2.5.7 Water sources for wet Season Rice Cultivation, by Commune, in 2008

This chart shows the percentage of wet season rice cultivation receiving water from rain (natural) and from irrigation.

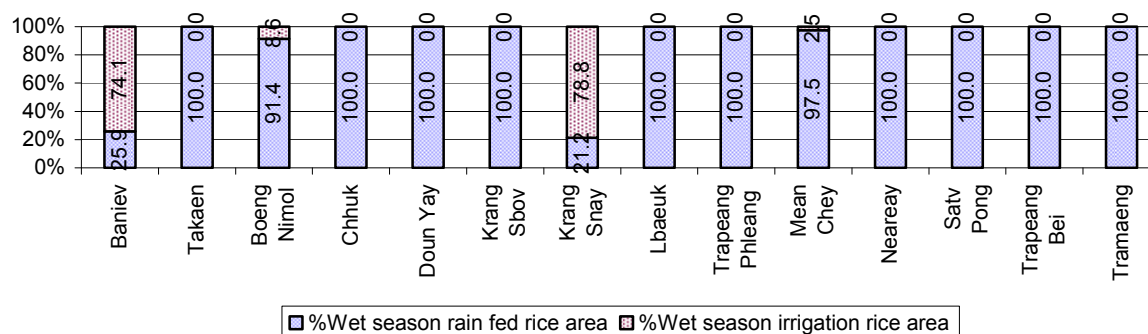

2.5.8 Access to Irrigation

Description	2006 %	2007 %	2008	
			%	Number
Families who have access to irrigation water	3%	6%	5%	1,029 families
Families who have irrigation wells	0%	0%	0%	3 families

Note: Calculated against the total number of families are rice farmers

2.5.9 Number of Irrigation Wells over 3 years

Description	2006	2007	2008
Number of irrigation wells	14 wells	43 wells	2 wells

2.5.10 Percentage of Families with access to (supplemental) Irrigation for wet Season Rice cultivation, by Commune, in 2008

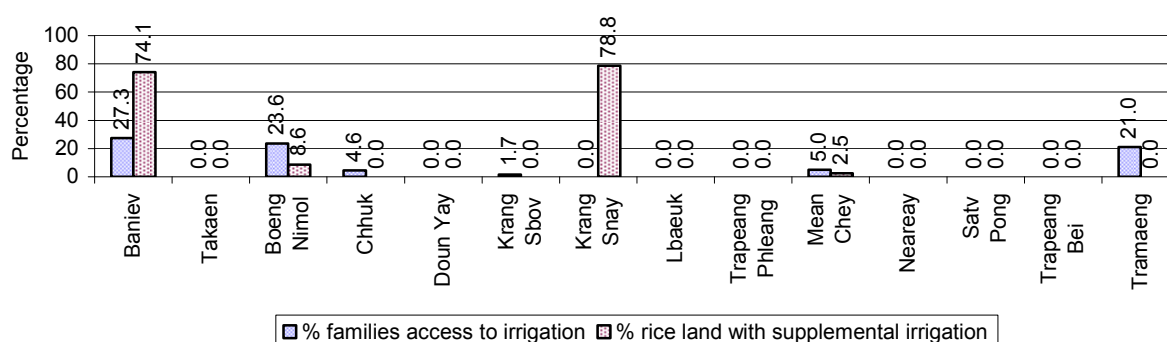

Note: % of families, with access to irrigation is calculated against the total number of families, whose main occupation is rice farming. Irrigated wet rice land area is calculated against the total actual wet rice land cultivated areas

2.5.11 Irrigation Wells, by Commune, in 2008

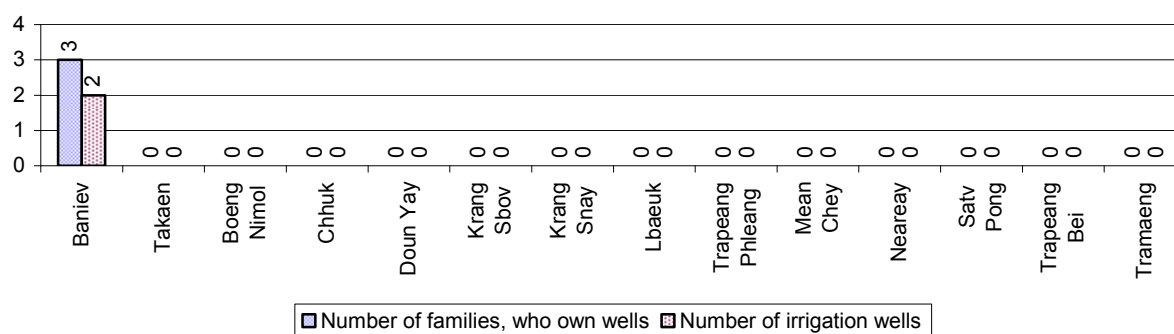

2.5.12 Farmers owning less than one hectare of Rice Land

Description	2006 %	2007 %	2008	
			%	Number
Families who have less than one hectare of rice land	58%	55%	60%	13,367 families
Families who do not own any rice land	3%	3%	3%	777 families

Note: Calculated on basis of total number of families who are rice farming

2.5.13 Percentage of Farmers with less than one Hectare or no Rice Land, by Commune, in 2008

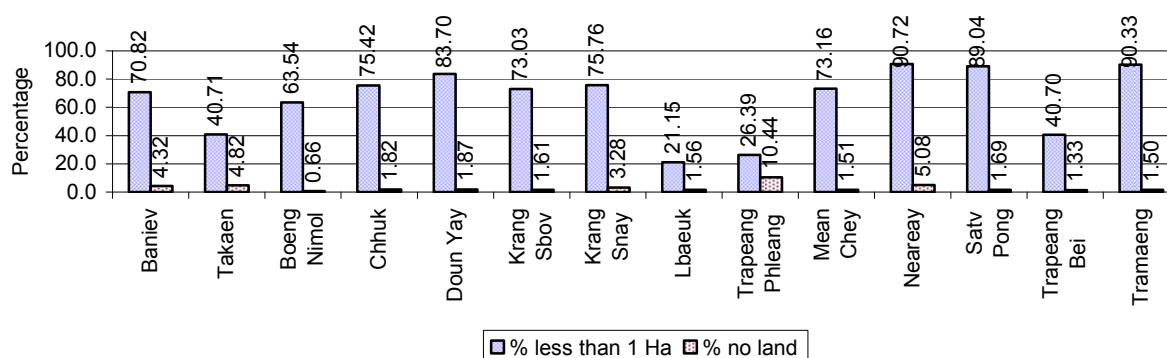

Note: Calculated on basis of total number of families who are rice farming

2.5.14 Average farm-gate Prices of Rice, over 3 years

Description	2006	2007	2008
Maximum average farm gate price	610 Riels/Kg	786 Riels/Kg	881 Riels/Kg
Minimum average farm gate price	499 Riels/Kg	662 Riels/Kg	589 Riels/Kg
Average farm gate price	555 Riels/Kg	724 Riels/Kg	735 Riels/Kg
Average rice production per person	417 Kg/person	432 Kg/person	466 Kg/person

2.5.15 Minimum and maximum farm-gate Prices of Rice in Riel/kg, by Commune, in 2008

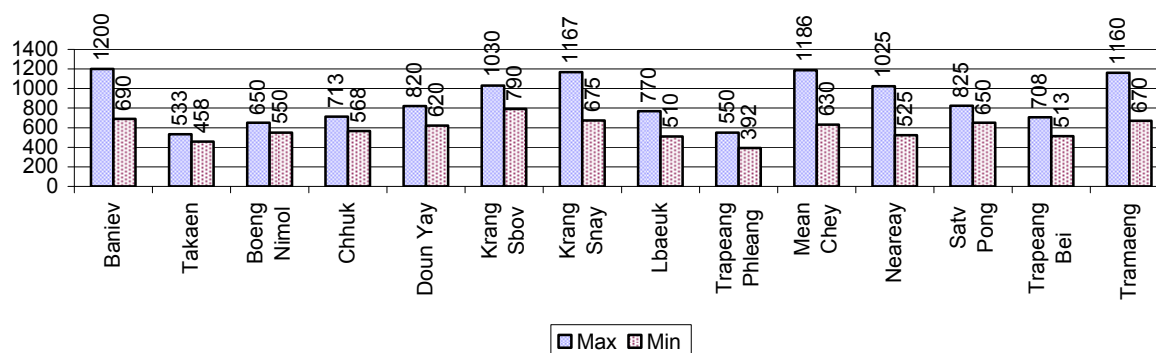

2.5.16 Production of Paddy in Kgs/Person, by Commune, in 2008

This table shows how much paddy (harvested rice) is produced in a year in a commune, in kgs per person.

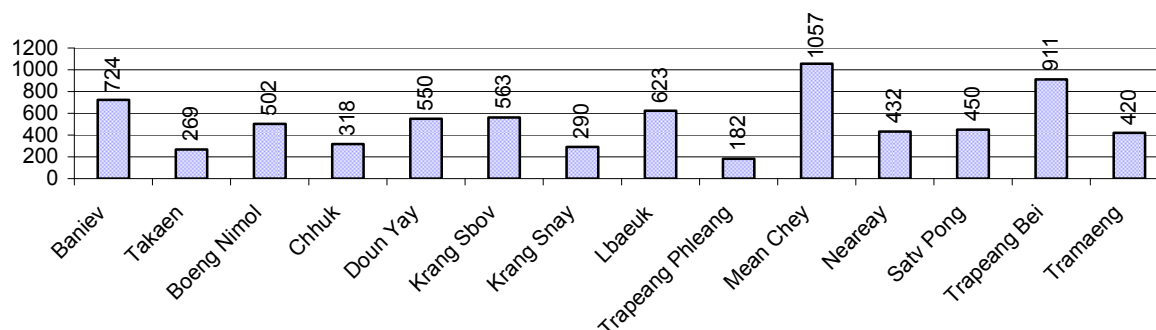

2.5.17 Production of other Crops, over 3 years

Crops	2006	2007	2008
Corn cultivation area	512 ha	495 ha	224 ha
Estimated corn yield	1.9 tonne(s)/ha	1.9 tonne(s)/ha	1.7 tonne(s)/ha
Estimated corn production	959 tonne(s)	926 tonne(s)	390 tonne(s)
Soya bean cultivation area	1 ha	0 ha	0 ha
Estimated Soya bean yield	0.5 tonne(s)/ha	- tonne(s)/ha	- tonne(s)/ha
Estimated Soya bean production	1 tonne(s)	- tonne(s)	- tonne(s)
Mungbean cultivation area	78 ha	58 ha	18 ha
Estimated Mungbean yield	1.0 tonne(s)/ha	1.4 tonne(s)/ha	0.9 tonne(s)/ha
Estimated Mungbean production	75 tonne(s)	79 tonne(s)	15 tonne(s)
Peanut cultivation area	71 ha	52 ha	30 ha
Estimated Peanut yield	1.4 tonne(s)/ha	1.5 tonne(s)/ha	1.1 tonne(s)/ha
Estimated Peanut production	102 tonne(s)	76 tonne(s)	34 tonne(s)
Cassava cultivation area	125 ha	126 ha	62 ha
Estimated Cassava yield	4.4 tonne(s)/ha	6.0 tonne(s)/ha	2.2 tonne(s)/ha
Estimated Cassava production	544 tonne(s)	755 tonne(s)	138 tonne(s)
Sweet potatoes cultivation area	173 ha	124 ha	53 ha

Crops	2006	2007	2008
Estimated Sweet potatoes yield	4.6 tonne(s)/ha	2.7 tonne(s)/ha	2.3 tonne(s)/ha
Estimated Sweet potatoes production	801 tonne(s)	328 tonne(s)	120 tonne(s)
Sesame cultivation area	3 ha	1 ha	1 ha
Estimated Sesame yield	0.3 tonne(s)/ha	3.0 tonne(s)/ha	0.8 tonne(s)/ha
Estimated Sesame production	1 tonne(s)	2 tonne(s)	1 tonne(s)

2.5.18 Yields of Corn, Soya beans and Mungbeans in tonne(s)/ha, by Commune, in 2008

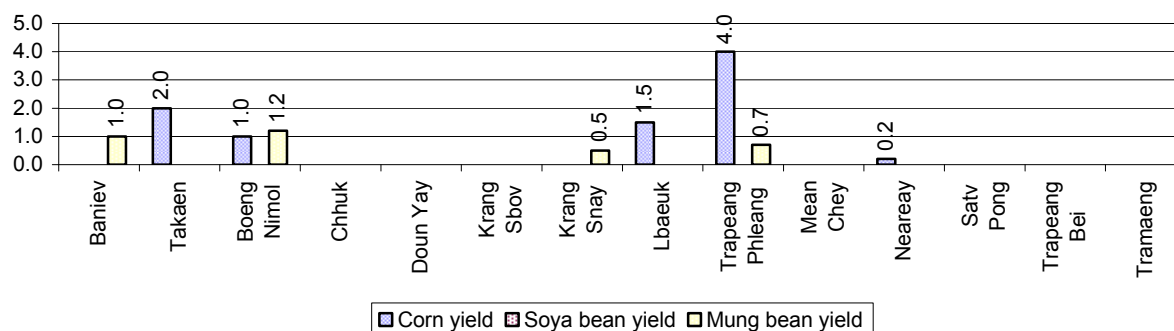

2.5.19 Yields of Peanuts and Cassava in tonne(s)/ha by Commune, in 2008

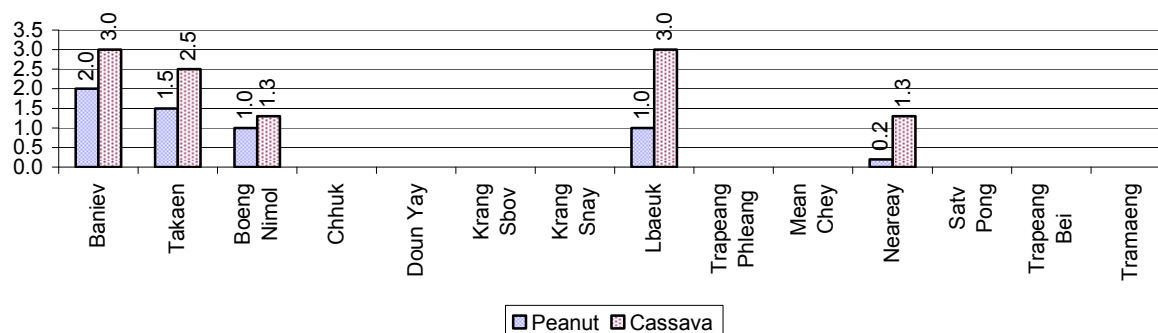

2.5.20 Yields of Sweet Potatoes and Sesame in tonne(s)/ha, by Commune, in 2008

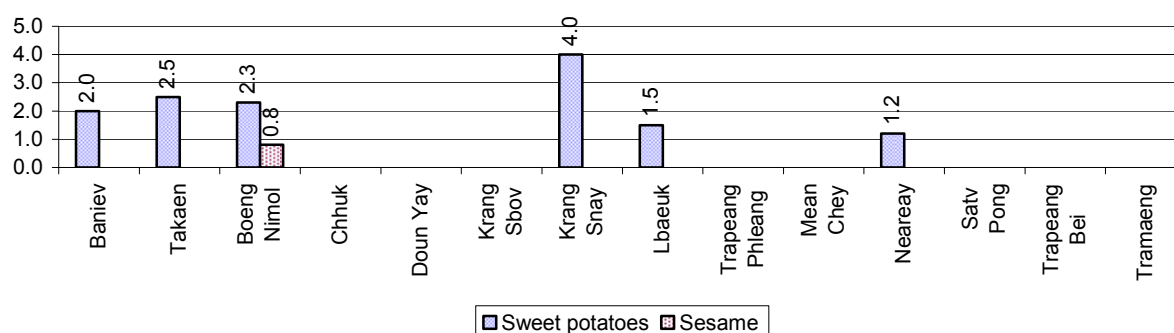

2.5.21 Percentage Farmers who own less than 1 Ha or no Chamkar land

Description	2006 %	2007 %	2008	
			%	Number
Families, who own less than 1ha of Chamkar land	30%	11%	22%	2 families
Families, with no Chamkar land	0%	0%	0%	0 families

Note 1: Calculated as a percentage of the total number of families whose main occupation is Chamkar (not rice) farming

Note 2: Chamkar land is no-rice land, i.e. other crops

2.5.22 Percentage Farmers owning less than 1 ha or no Chamkar land, by Commune, in 2008

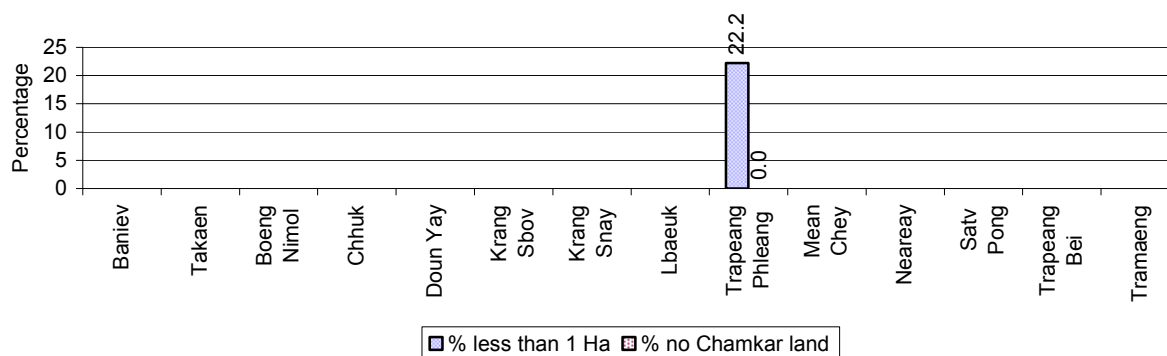

Note: Percentage is calculated among families, who Chamkar farm as a main occupation, not the total population of the commune.

2.5.23 Percentage of Families raising Cattle/Buffalo, over 3 years

Description	2006 %	2007 %	2008	
			%	Number
Families raising cattle/buffalo	83%	81%	81%	18,797 families
Families raising cattle/buffalo as labor forces	77%	78%	75%	17,249 families

Note: Calculated against the total number of families.

2.5.24 Number of Cattle/buffalo being raised, over 3 years

Description	2006	2007	2008
Total number of cattle/buffalo	40,615 head(s)	43,868 head(s)	48,070 head(s)
Average cattle/buffalo per families	2.4 head(s)/families	2.6 head(s)/families	3 head(s)/families

Note: Calculated by dividing total number of cattle/buffalo by total number of cattle/buffalo raising families

2.5.25 Average number of Cattle/Buffalo per Family, by Commune, in 2008

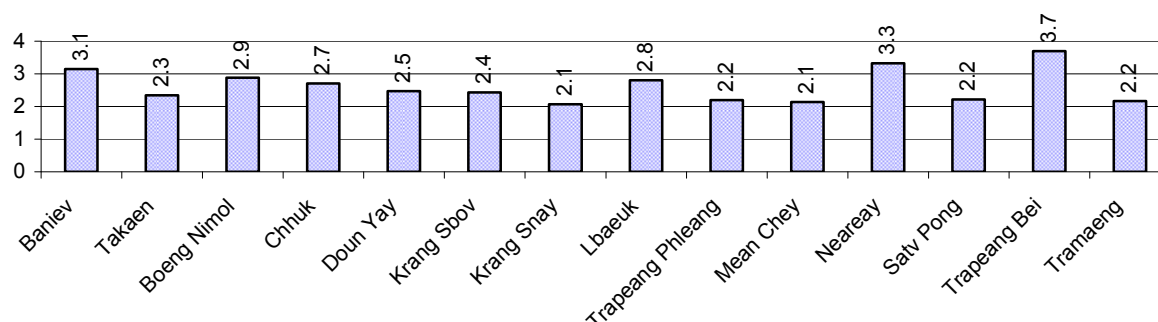

Note: Calculated by dividing total number of cattle/buffalo by total number of cattle/buffalo raising families

2.5.26 Percentage Families raising Cattle/Buffalo, for general and labor purposes in 2008, by Commune

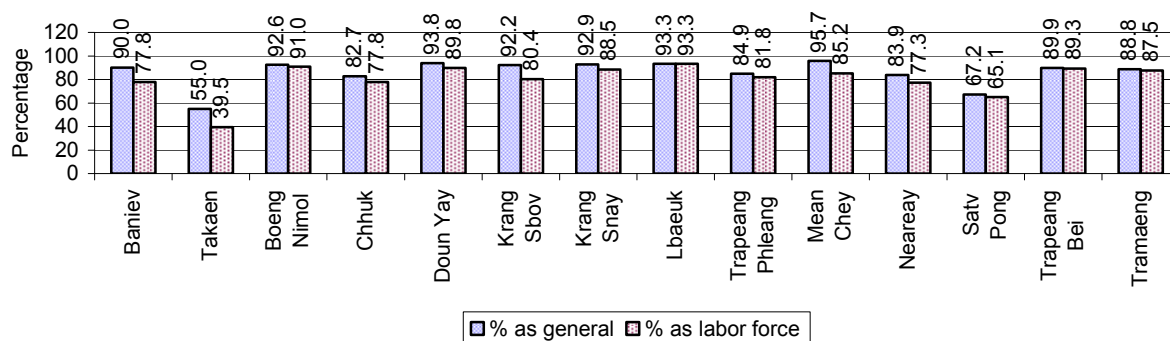

Note: Calculated using the total number of families raising cattle/buffalo against the total number of families.

2.5.27 Type and number of agricultural Machines, by Commune, in 2008

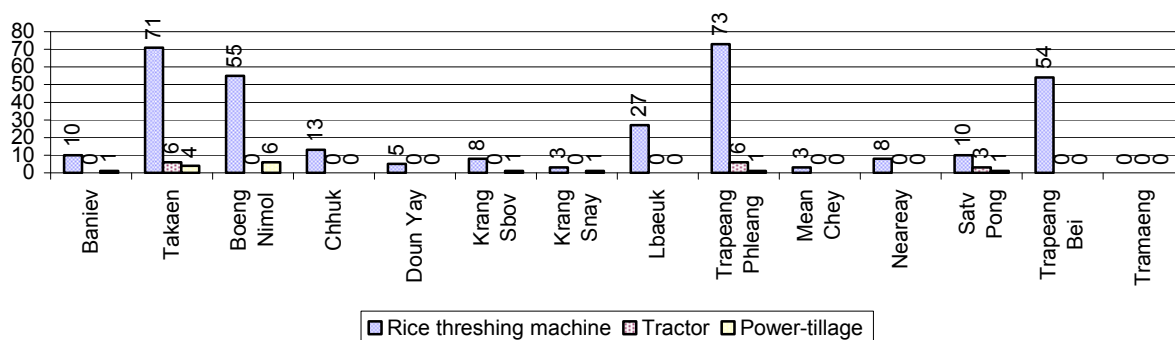

2.5.28 Livestock-producing Households over 3 years

Description	2006 %	2007 %	2008	
			%	Number
Total number of families raising pigs	75%	74%	67%	15,403 families
number of families raising more than 3 pigs	6%	4%	5%	1,046 families
Total number of families raising chickens	90%	90%	90%	20,750 families
number of families raising more than 3 chickens	75%	77%	78%	17,955 families
Total number of families raising ducks	40%	45%	38%	8,884 families
number of families raising more than 5 ducks	36%	39%	32%	7,388 families
Total number of families raising goats or sheep	0%	0%	0%	16 families
Total number of families raising horses	0%	0%	0%	16 families

Note: Calculated against the total number of families

2.5.29 Percentage Families raising Pigs, by Commune, in 2008

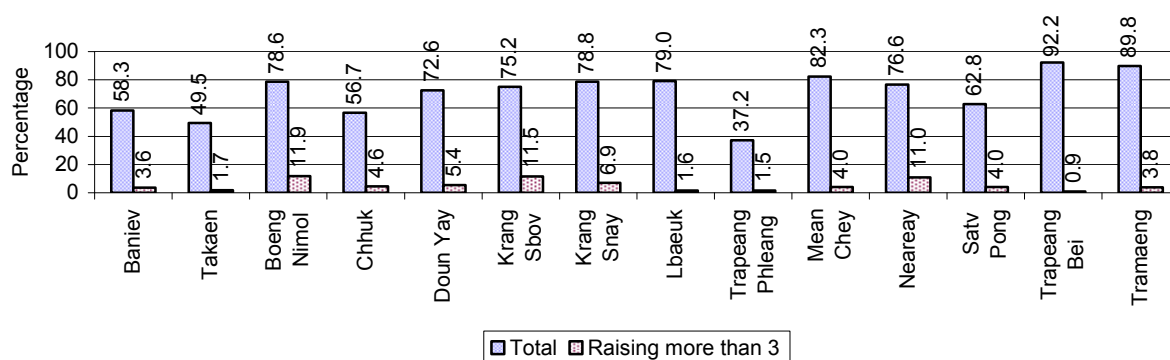

Note: Calculated against the total number of families in the commune

2.5.30 Percentage Families raising Chickens, by Commune, in 2008

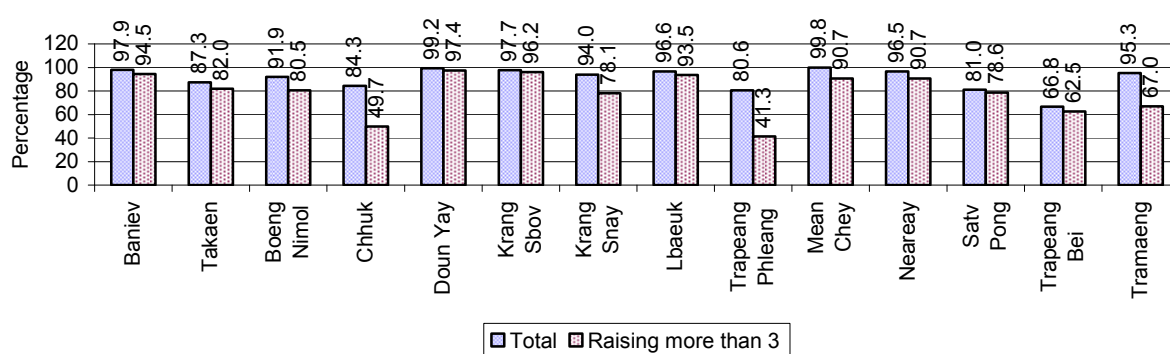

Note: Calculated against the total number of families in the commune

2.5.31 Percentage Families raising Ducks, by Commune, in 2008

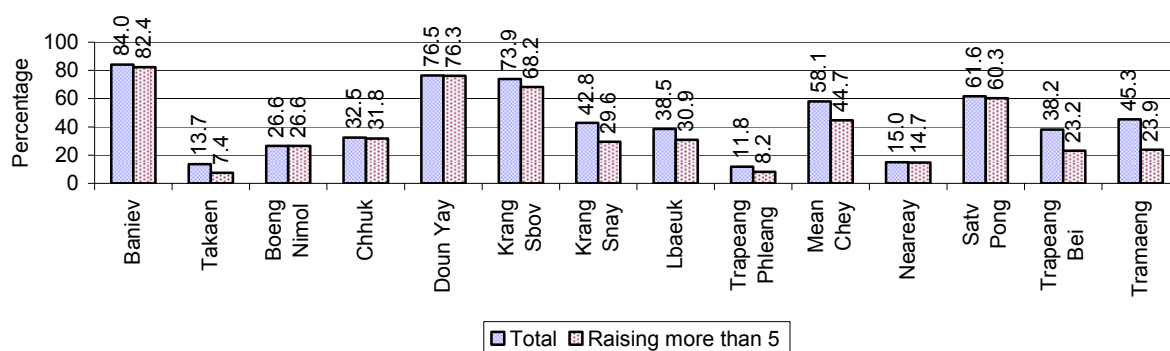

Note: Calculated against the total number of families in the commune

2.5.32 Percentage Families raising Horses, Goats or Sheep, by Commune, in 2008

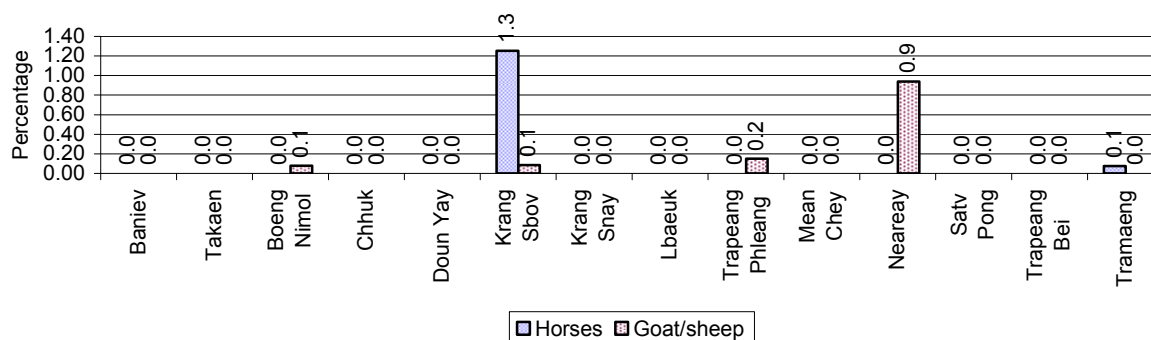

Note: Calculated against the total number of families in the commune

2.5.33 Livestock Farms over 3 years

Description	2006	2007	2008
Number of cattle/buffalo farms	1 farm(s)	0 farm(s)	3 farm(s)
Number of pig farms	1 farm(s)	2 farm(s)	0 farm(s)
Number of goat/sheep farms	3 farm(s)	4 farm(s)	2 farm(s)
Number of chicken farms	0 farm(s)	0 farm(s)	0 farm(s)
Number of duck farms	0 farm(s)	3 farm(s)	5 farm(s)

2.5.34 Number Livestock Farms, by Commune in 2008

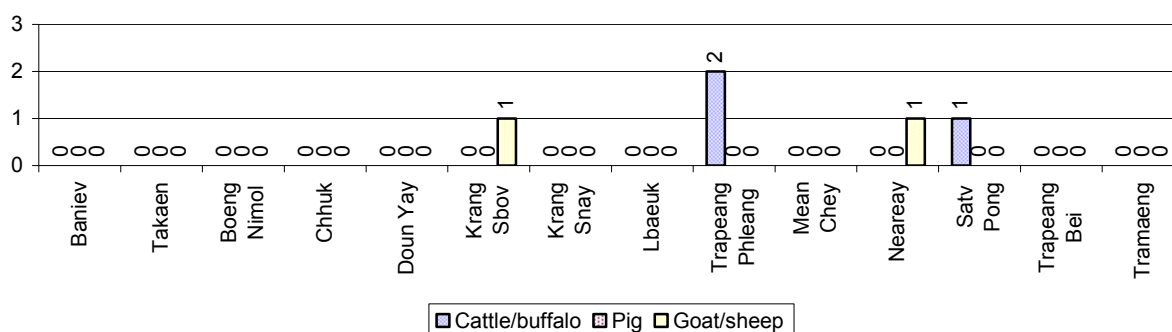

Note: Number of farms are recorded by the village chief, not by counting number of livestock in each farm

2.5.35 Number Chicken and Duck Farms, by Commune, for 2008

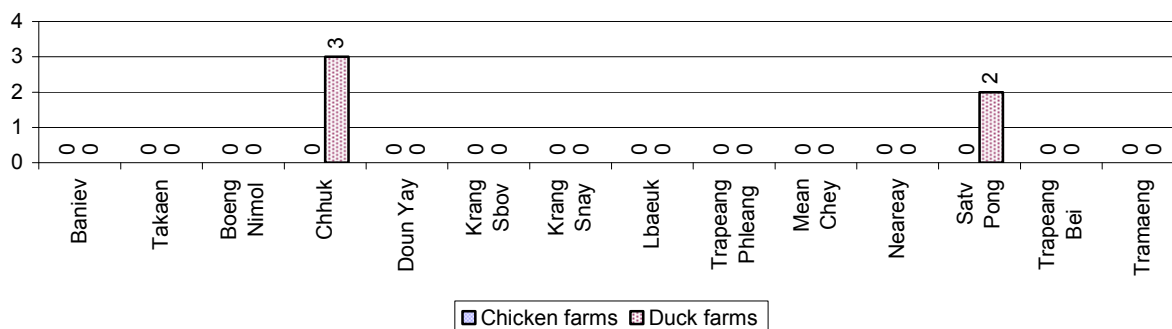

Note: Number of farm places recorded by village chief, not by counting number of livestock in each farm

2.5.36 Families raising Fish over 3 years

Description	2006	2007	2008
Total number of families raising fish	329 families	402 families	393 families
% families raising fish	2%	2%	2%
Number families raising fish in pond	329 families	401 families	393 families
% families raising fish in pond	2%	2 %	2%
Number fish pond	321 pond(s)	409 pond(s)	402 pond(s)
No. of ponds per family	1.0 pond/families	1.0 pond/families	1.0 pond/families
Number of families raising fish in cage	0 families	1 families	0 families
%families raising fish in cage	0 %	0 %	0%
Number of fish cage	0 cage(s)	1 cage(s)	0 cage(s)
No. of fish cage per family	- cage /families	1.0 cage /families	- cage /families

Note: % of families raising fish or fish in ponds or cages is calculated a percentage of the total number of families.

2.5.37 Percentage of Families raising Fish, by Commune, in 2008

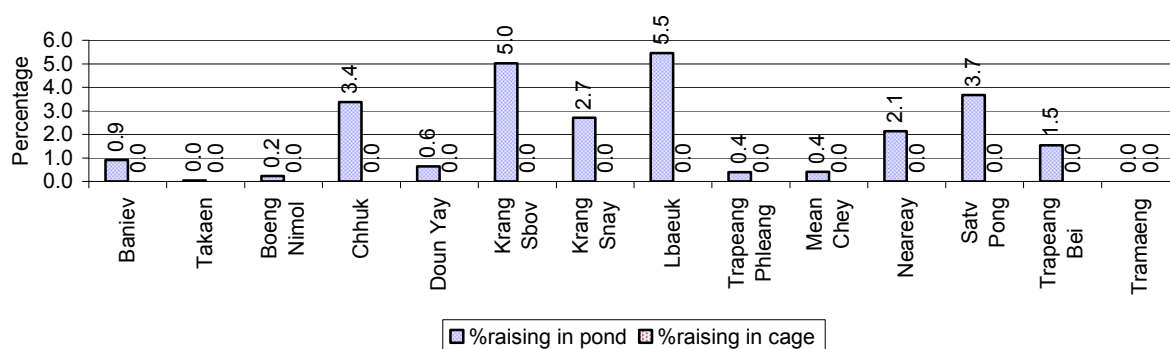

Note: Calculated as a percentage of the total number of families in the commune.

2.5.38 Shrimp and Prawn Farming over 3 years

Description	2006	2007	2008
Number of families raising shrimps	0 families	0 families	0 families
% Families raising shrimps	0%	0%	0%
Number of shrimp ponds	0 pond	0 pond	0 pond
Total area raising shrimps	0 ha	0 ha	0 ha
Area per family	-ha/families	-ha/families	-ha/families
Number of families raising prawns	0 families	0 families	0 families
% families raising prawns	0%	0%	0%
Number prawn ponds	0 pond	0 pond	0 pond
Ponds per families	- pond/families	-pond/families	-pond/families
Number of prawn cages	0 cage	0 cage	0 cage
Cages per families	0 cage /families	0 cage /families	0 cage /families

Note: Percentage of families raising either prawns or shrimp is calculated against the number of families, who do aquaculture farming, NOT the total population.

2.5.39 Numbers of Families raising Shrimps and number of Shrimp Ponds, by Commune, in 2008

There were none of these in this District in 2008

2.5.40 Number of Families raising Prawn and Number of Prawn Ponds/Cages, by Commune, in 2008

There were none of these in this District in 2008

3 Social Aspects

3.1 Education

3.1.1 Kindergarten in the District over 3 years

Description	2006	2007	2008
Number of community kindergarten schools	8 school(s)	3 school(s)	2 school(s)
Number of community kindergarten class rooms	11 room(s)	6 room(s)	4 room(s)
Number of community kindergarten classes	9 class(es)	4 class(es)	4 class(es)
Number of community kindergarten teachers	5 person(s)	0 person(s)	0 person(s)
Number of women community kindergarten teachers	5 women	0 women	0 women
Number of state and private kindergarten schools	13 school(s)	12 school(s)	13 school(s)
Number of state and private kindergarten class rooms	17 room(s)	16 room(s)	19 room(s)
Number of state and private kindergarten classes	21 class(e)s	16 class(es)	19 class(es)
Number of state and private kindergarten teachers	20 person(s)	21 person(s)	22 person(s)
Number of women state and private kindergarten teachers	17 women	18 women	16 women

3.1.2 Percentage enrolment at Kindergarten level over 3 years

This table shows the percentage of the total 3-5 year old population attending kindergarten.

Description	2006 %	2007 %	2008	
			%	Number
Total percentage of children, 3-5 yrs, go to kindergarten	10%	12%	10%	815 person(s)
Percentage of children, 3-5 yrs, go community kindergarten	4%	4%	3%	210 person(s)
Percentage children, 3-5 yrs, go state/private kindergarten	6%	8%	7%	605 person(s)

Note: Calculated against the total for that age group

3.1.3 Percentage of Children 3-5 yrs attending Kindergarten, by Commune, in 2008

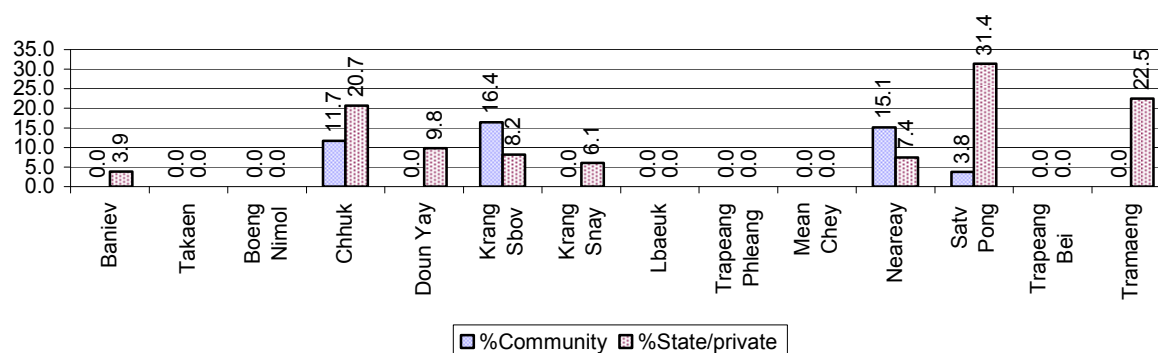

3.1.4 Basic Education over 3 years

Primary School

Description	2006	2007	2008
Number of primary schools	46 school(s)	42 school(s)	53 school(s)
Number of primary school rooms	316 room(s)	325 room(s)	320 room(s)
Number of primary classes	407 class(es)	395 class(es)	411 class(es)
Number of primary teachers	426 person(s)	398 person(s)	397 person(s)
Ratio of children 6-11 yrs to school	320	339	266
Ratio of children 6-11 yrs to school room	47	44	44
Ratio of children 6-11 yrs to class	36	36	34
Ratio of children 6-11 yrs to teacher	35	36	35

Note: According to education norm, children 6-11 yrs should attend primary school, while 12-14 yrs should be in lower secondary school, but in reality this varies.

Lower Secondary School

Description	2006	2007	2008
Number of lower secondary schools	7 school(s)	8 school(s)	11 school(s)
Number of lower secondary school rooms	50 room(s)	56 room(s)	64 room(s)
Number of lower secondary classes	70 class(es)	50 class(es)	74 class(es)
Number of lower secondary teachers	103 person(s)	101 person(s)	115 person(s)
Ratio children 12-14 yrs to school	1,219	1,013	725
Ratio of children 12-14 yrs to school room	171	145	125
Ratio of children 12-14 yrs to class	122	162	108
Ratio of children 12-14 yrs to teacher	83	80	69

3.1.5 Ratio of 6-11 year old and 12-14 year old Children to number of Teachers, by Commune, in 2008

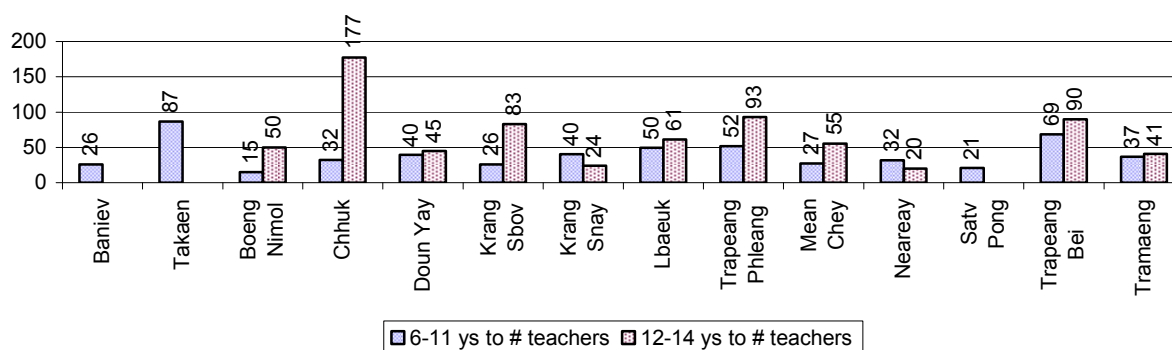

3.1.6 Ratio of 6-11 year old and 12-14 year old Children to number of School Rooms, by Commune, in 2008

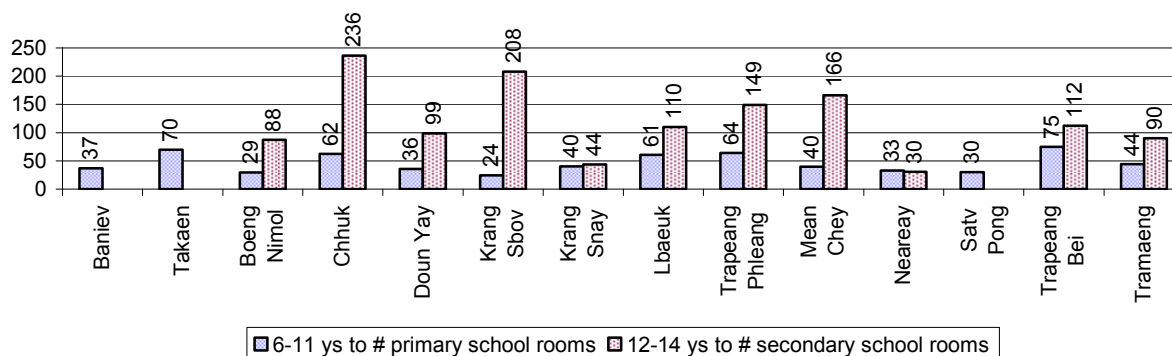

3.1.7 Enrolment status at Primary Level over 3 years

Description	2006 %	2007 %	2008	
			%	Number
Total children aged 6-11 years old	15%	14%	14%	14,076 person(s)
Total children aged 6-11 who are in school	83%	85%	85%	12,012 person(s)
Total children aged 6-11 who are not in school	17%	15%	15%	2,064 person(s)
Total girls aged 6-11 years old	15%	14%	13%	7,158 person(s)
Total girls aged 6-11 who are in school	80%	82%	85%	6,062 person(s)
Total girls aged 6-11 who are not in school	20%	18%	15%	1,096 person(s)
Total boys aged 6-11 years old	15%	15%	14%	6,918 person(s)
Total boys aged 6-11 who are in school	85%	87%	86%	5,950 person(s)
Total boys aged 6-11 who are not in school	15%	13%	14%	968 person(s)

Note 1: Percentage is calculated on the basis of the total number of children within 6-11 year age group for the first 3 rows and for the total girls and the total boys aged 6-11 yrs.

Note 2: Number of girls aged 6-11 who are in & not in school is calculated against the total number of girls aged 6-11 yrs. Number boys, 6-11 yrs who are in & not in school are calculated against the total number of boys aged 6-11 yrs.

3.1.8 Percentage of 6-11 year old Children not in School, by Commune, in 2008

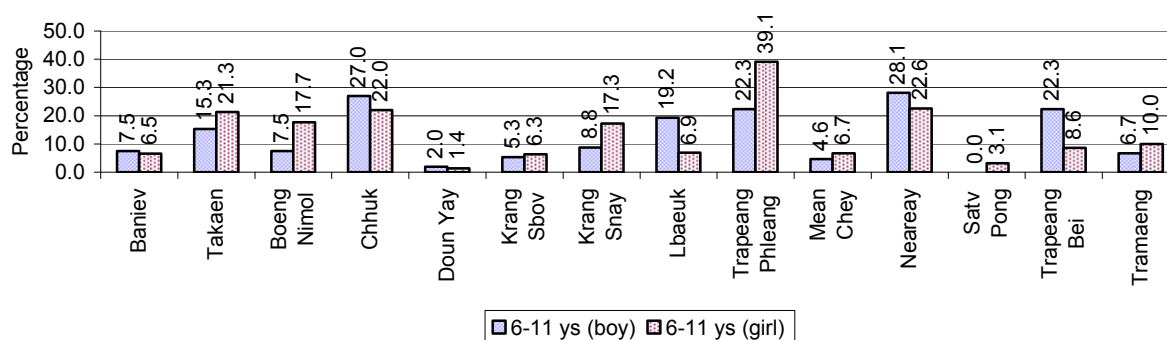

Note: calculated on the basis of the total number of children within 6-11 year age group in the commune.

3.1.9 Enrolment of 6 year old Children over 3 years

Description	2006 %	2007 %	2008	
			%	Number
Total % and number of children aged 6 years old	4%	4%	4%	4,160 person(s)
Total % of children aged 6 years old in school	78%	78%	78%	3,256 person(s)
Total % of children aged 6 years old not in school	22%	22%	22%	904 person(s)

Note: First row calculated as a percentage of total population. Second and third row calculated as a percentage of the total number of 6 year olds.

3.1.10 Percentage of 6 year old Children not in School, by Commune, in 2008

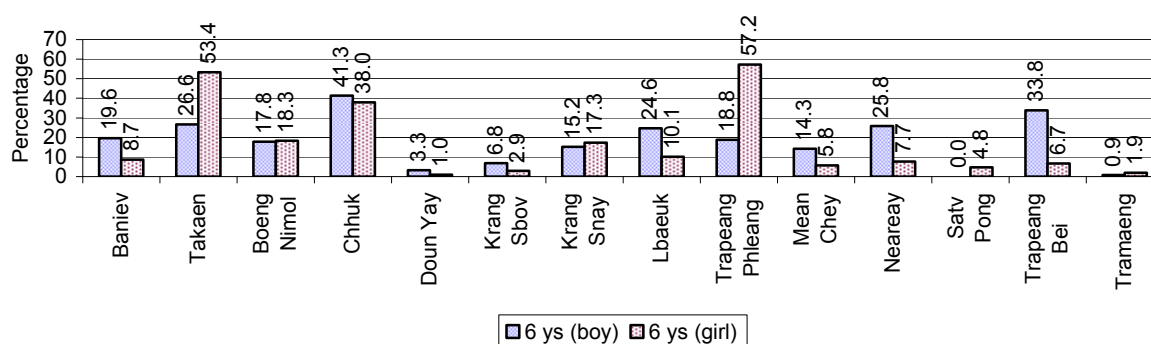

Note: Calculated as a percentage of total 6 year old population

3.1.11 Number of 5 year old Children in each Commune in 2008

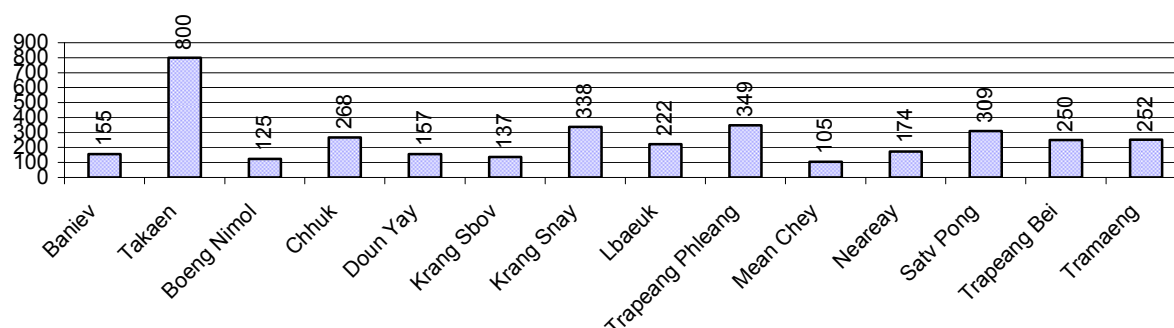

3.1.12 Enrolment at Lower Secondary Level over 3 years

Description	2006 %	2007 %	2008	
			%	Number
Total children aged 12-14 years old	9%	8%	8%	7,978 person(s)
Children aged 12-14 years old in school	85%	87%	88%	7,050 person(s)
Children aged 12-14 years old not in school	15%	13%	12%	928 person(s)
Total girls aged 12-14 years old	8%	8%	7%	3,859 person(s)
Girls aged 12-14 years old in school	82%	84%	89%	3,424 person(s)
Girls aged 12-14 years old not in school	18%	16%	11%	435 person(s)
Total boys aged 12-14 years old	9%	8%	8%	4,119 person(s)
Boys aged 12-14 years old in school	87%	90%	88%	3,626 person(s)
Boys aged 12-14 years old not in school	13%	10%	12%	493 person(s)

Note: Percentage is calculated on the basis of number of the total number of children within 12-14 yrs group, except for the first row of each section which is calculated on the basis of the total population.

3.1.13 Percentage of 12-14 year olds not in School, by Commune, in 2008

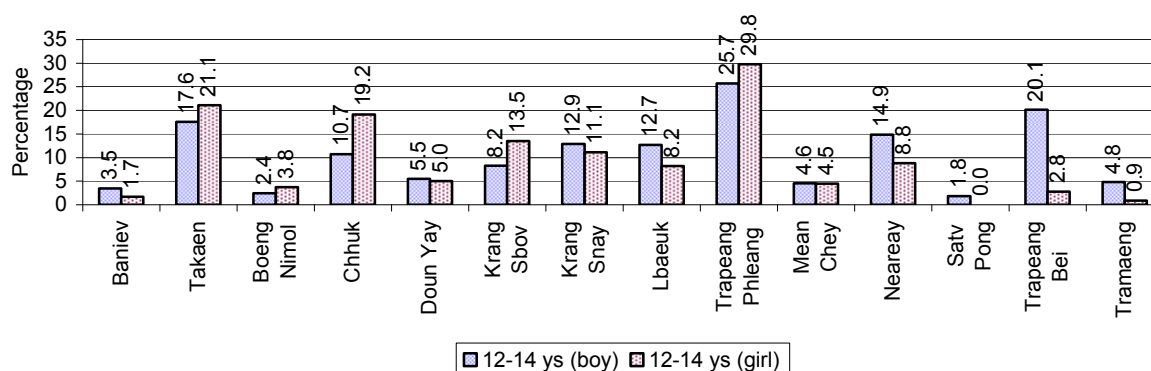

Note: Calculated as a percentage of the total 12-14 year old population in each commune

3.1.14 Upper Secondary Schools over 3 years

Description	2006	2007	2008
Number of upper secondary schools	2 school(s)	2 school(s)	2 school(s)
Number of upper secondary school rooms	55 room(s)	75 room(s)	75 room(s)
Number of upper secondary classes	63 class(es)	88 class(es)	88 class(es)
Number of upper secondary teachers	107 person(s)	133 person(s)	139 person(s)
Ratio of 15-17 yr olds to number of school	4,340	4,131	4,044
Ratio of 15-17 yr olds to number of school room	158	110	108
Ratio of 15-17 yr olds to number of classes	138	94	92
Ratio of 15-17 yr olds to number of teacher	81	62	58

3.1.15 Enrolment of 15-17 year old teenagers over 3 years

Description	2006	2007	2008
Number of teenage, 15-17 years old	8,679 person(s)	8,261 person(s)	8,087 person(s)
Number of teenage, 15-17 years old, who are not studying	2,388 person(s)	2,078 person(s)	2,018 person(s)
Percentage of teenage, 15-17 years old not studying	28%	25%	25%

3.1.16 Percentage of 15-17 year old Teenagers not at School, by Commune, in 2008

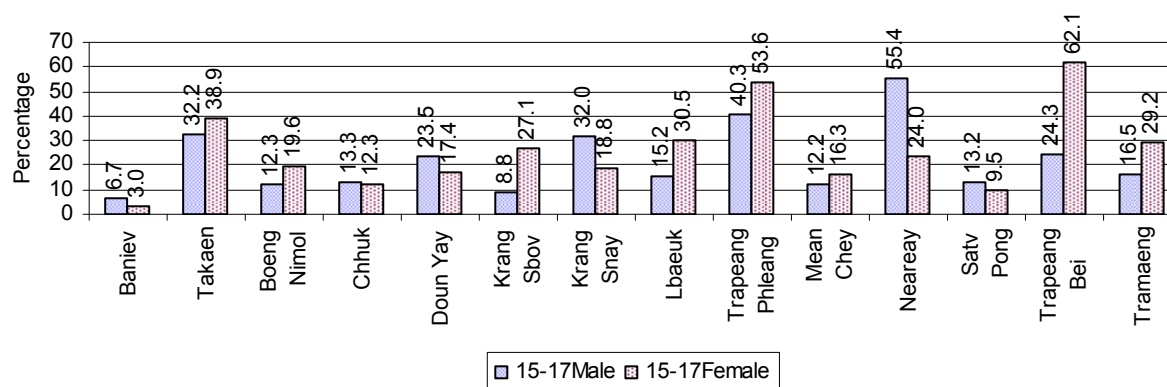

3.1.17 Literacy Classes as of 2008

Literacy classes	Organized by:		Other Program(s)	Total
	PDoEYS	NGOs		
Number of On-going literacy classes	7 class(es)	0 class(es)	0 class(es)	7 class(es)
Number of literacy students in on-going classes	174 person(s)	0 person(s)	0 person(s)	174 person(s)
Completed literacy class(es)	4 classes	0 classes	0 classes	4 classes
Number of literacy students that have completed literacy classes	100 person(s)	0 person(s)	0 person(s)	100 person(s)
Number of students that passed	87 person(s)	0 person(s)	0 person(s)	87 person(s)

3.1.18 Number of on-going and completed Literacy Classes, by Commune, in 2008

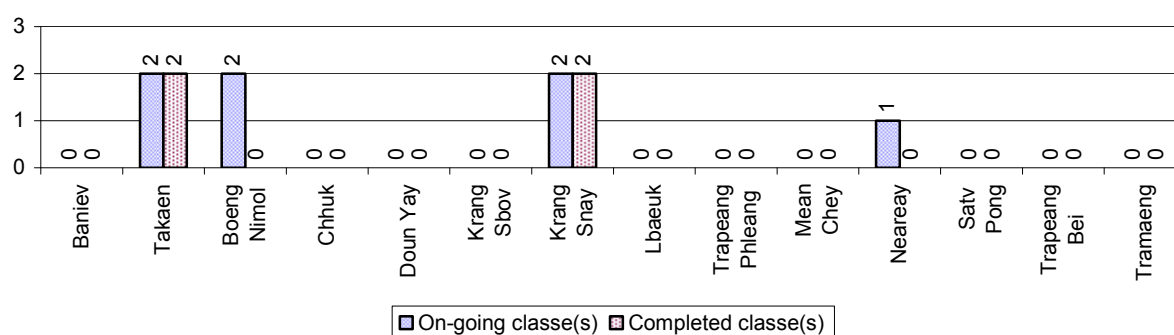

3.1.19 Students of on-going & completed Literacy Classes, by Commune, in 2008

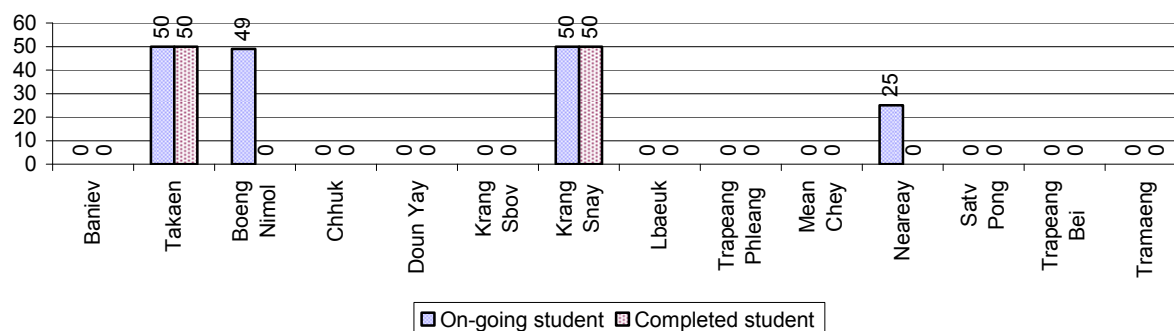

3.1.20 Percentage of illiterate People between 15-60, over 3 years

Illiteracy Status	2006 %	2007 %	2008	
			%	Number
Illiterate people, 15-60 years old	20%	17%	19%	12,206 person(s)
Illiterate females, 15-60 years old	11%	10%	10%	6,513 person(s)
Illiterate people, 15-17 years old	11%	11%	11%	855 person(s)
Illiterate females, 15-17 years old	6%	6%	5%	425 person(s)
Illiterate people, 18-24 years old	15%	12%	13%	1,852 person(s)
Illiterate females, 18-24 years old	9%	6%	6%	943 person(s)
Illiterate people, 25-60 years old	24%	21%	24%	9,499 person(s)
Illiterate females, 25-60 years old	14%	12%	13%	5,145 person(s)

Note: Percentage is calculated on the basis of number of people in age group.

3.1.21 Percentage illiterate People among 15-60 yrs old, by Commune, in 2008

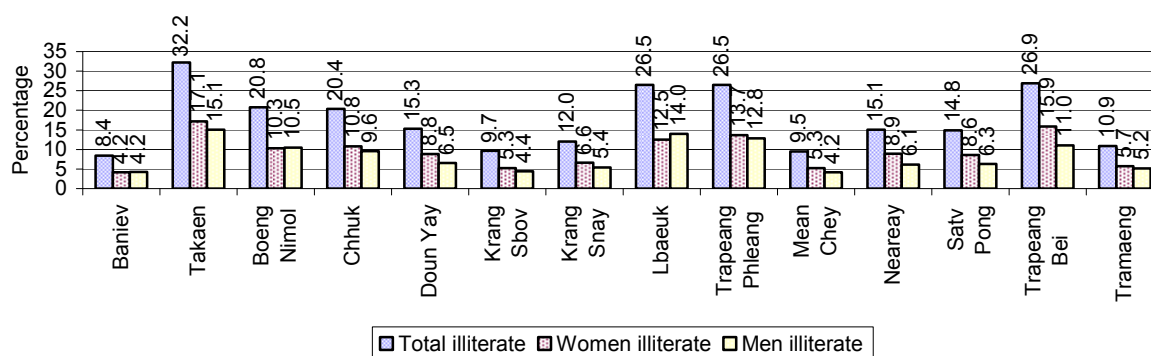

Note: Percentages are calculated on the basis of number of people in that age group.

3.1.22 Percentage illiterate People for 15-24 yrs, 25-45 yrs and 46-60 yrs, by Commune, in 2008

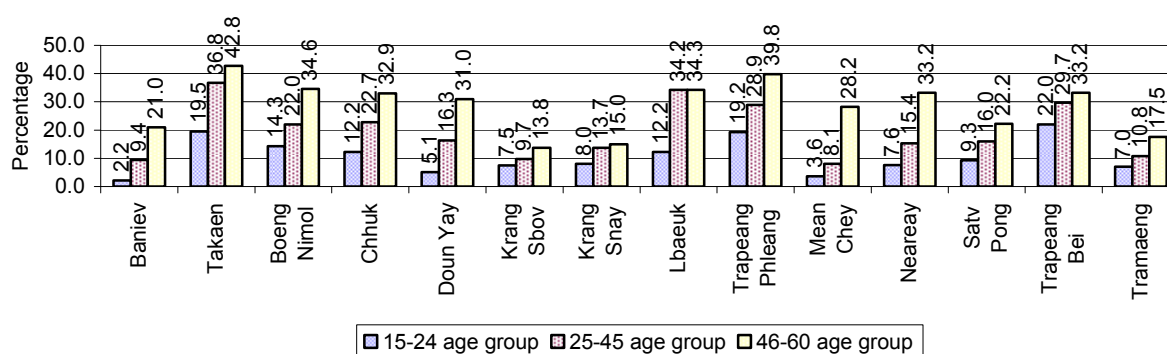

Note: Percentage of illiterate people in each age group is calculated on the basis of number of people in that age group.

3.2 Health

3.2.1 Health Situation of Women and Children, over 3 years

Description	2006	2007	2008
Number families with a birth during the year	1,387 families	1,320 families	1,247 families
Number of women who had their baby delivered by a TBA	911 person(s)	808 person(s)	690 person(s)
Percentage of women who had their baby delivered by a TBA	66 %	61 %	55 %
Number of women who had their baby delivered by a midwife	476 person(s)	512 person(s)	557 person(s)
Percentage of women had their baby delivered by a midwife	34 %	39 %	45 %
Number of mothers who died within 1 month of giving birth	8 person(s)	6 person(s)	0 person(s)
Mothers who died within 1 month of giving birth per 100,000 families having a delivery	577	455	0
Number of infants born during the year	1,387	1,325	1,250

Description	2006	2007	2008
	person(s)	person(s)	person(s)
Number of Infants who died within 1 month	43 person(s)	36 person(s)	23 person(s)
Infants mortality within 1 month per 1,000 births	31	27	18
Number of children who died below the age of 5.	53 person(s)	37 person(s)	35 person(s)
Number of infants, aged 9-12 months, born during the year	804 person(s)	828 person(s)	796 person(s)
Nr. infants, aged 9-12 months, not receiving full immunization	141 person(s)	74 person(s)	61 person(s)
% of 9-12 months infants, not receiving full immunization	18 %	9 %	8 %

Note: TBA = Traditional Birth Attendant

3.2.2 Mothers dying within 0 days to 1 month of giving Birth and Infants dying within 1 month in 2008, by Commune

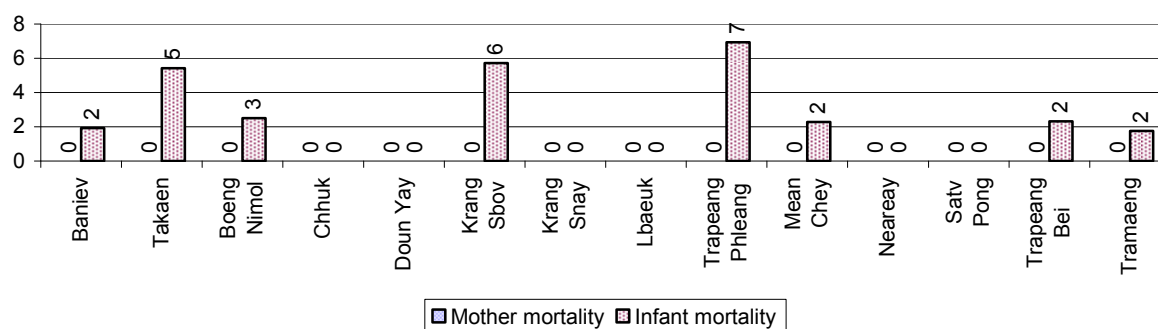

3.2.3 Percentage of Women delivering with a TBA or Midwife, by Commune

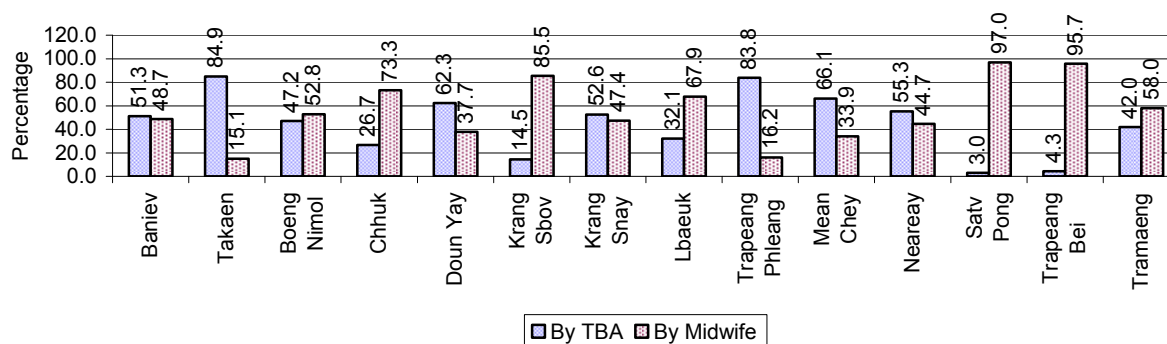

Note: Calculated as a percentage of total deliveries

3.2.4 Percentage of Children dying below 5 & of 9-12 months not receiving full Immunization, by Commune, in 2008

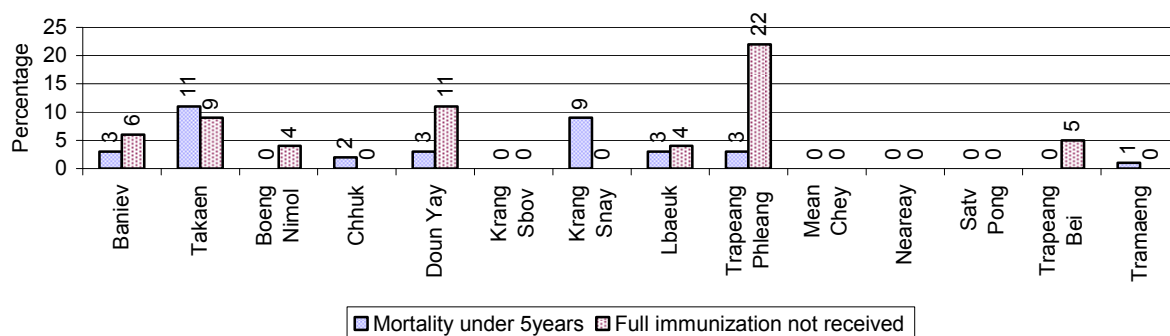

Note: Mortality rate calculated as a percentage of the total 5 year old population. Lack of immunization received calculated as a percentage of the total number 9-12 months olds there are

3.3 Water and Sanitation

3.3.1 Number of different types of Wells over 3 years

Type of wells	Number of wells by year		
	2006	2007	2008
<i>Total number of pumped or mixed wells</i>	899	1,125	1,112
Year-round usable pumped or mixed wells	741	938	950
Dry season unusable pump or mixed wells	158	187	162
Pump or mixed wells needing repair/rehabilitation	242	194	251
<i>Total number of ring wells</i>	262	377	440
Year-round usable ring wells	138	274	320
Dry season unusable ring wells	124	103	120
Ring wells needing repair/rehabilitation	143	95	105
<i>Total number of unprotected dug wells</i>	395	332	234
Year-round usable unprotected dug wells	293	114	100
Dry season unusable unprotected dug wells	102	218	134

3.3.2 Ratio of People to Wells, by Commune, in 2008

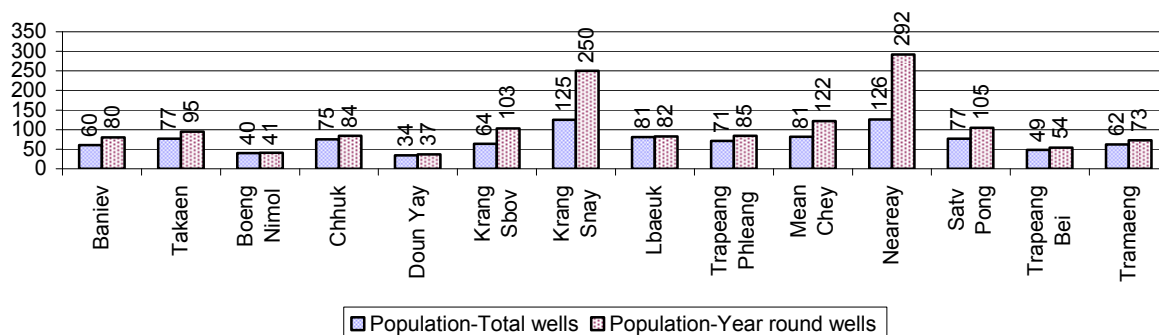

Note: Year-round wells excluding unprotected wells

3.3.3 Potable Ponds over 3 years

Type of Pond	2006	2007	2008
<i>Total number of normal-type ponds</i>	369 pond	793 pond	424 pond
Year-round usable normal-type ponds	116 pond	143 pond	119 pond
Dry season unusable normal-type ponds	253 pond	650 pond	305 pond
Normal-type ponds needing repair/rehabilitation	134 pond	370 pond	227 pond
<i>Total number of filter ponds</i>	0 pond	0 pond	2 pond
Year-round usable filter ponds	0 pond	0 pond	1 pond
Filter ponds, dry season unusable	0 pond	0 pond	1 pond
Filter ponds needing repair/rehabilitate	0 pond	0 pond	13 pond

3.3.4 Ratio of People to normal Ponds, by Commune in 2008

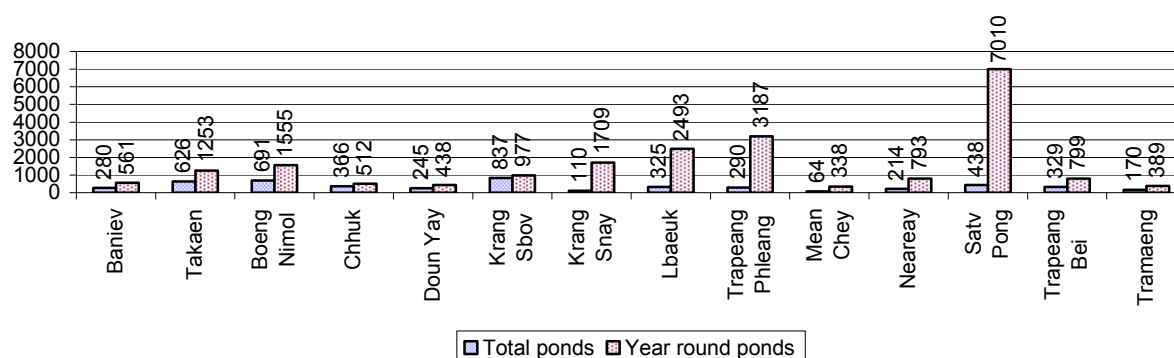

3.3.5 Ratio of People to Filter Ponds, by Commune, in 2008

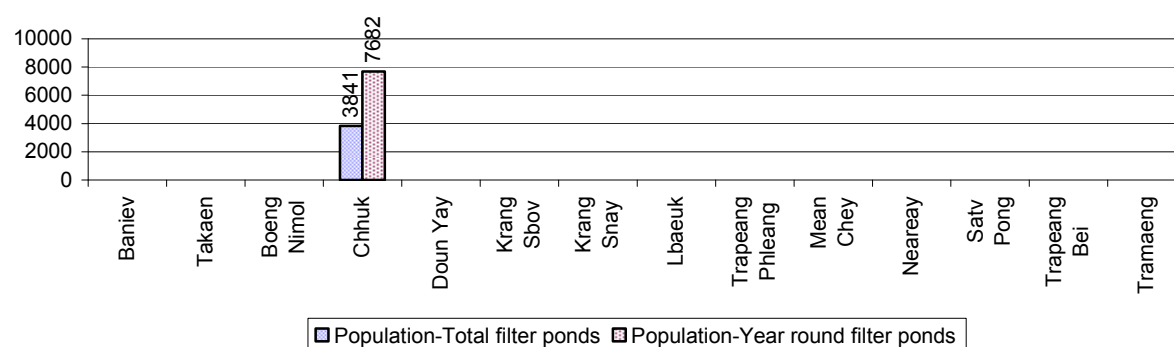

3.3.6 Source of potable Water for Households, over 3 years

Water sources	2006 %	2007 %	2008	
			%	Number
Families using water from purification system	4%	4 %	4 %	939 families
Families using water from pump, mixed wells	32%	29 %	31 %	7,111 families
Families using water from ring wells and open dug wells	19%	20 %	16 %	3,658 families
Families using water from pond	31%	26 %	26 %	5,929 families
Families using water from rain water storage	1%	1 %	1 %	338 families
Families using water from rivers, lakes, natural ponds and reservoirs	13%	20 %	22 %	5,161 families

Note: Calculated as a percentage of the total number of families.

3.3.7 Percentage Families using different Water Sources, by Commune, in 2008

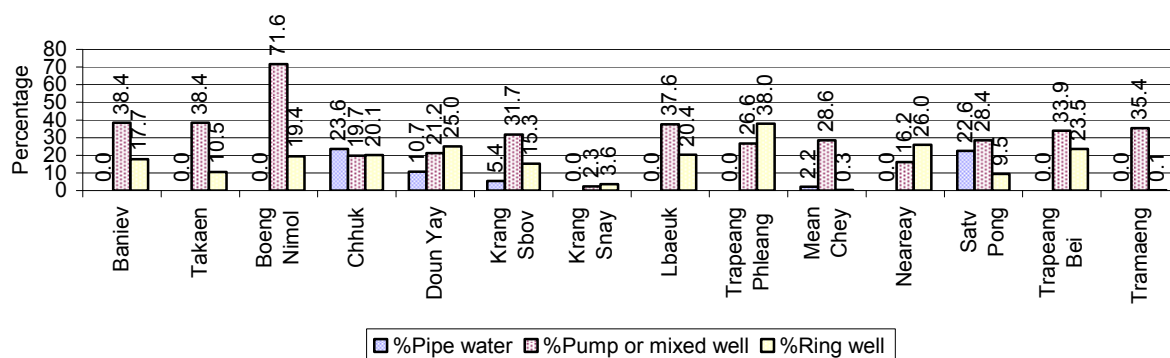

Note: Calculated as a percentage of the total number of families in each commune

3.3.8 Percentage Families using Water from Rain Water Storage, Ponds and natural Sources (rivers/lakes/natural ponds/reservoirs), by Commune, 2008

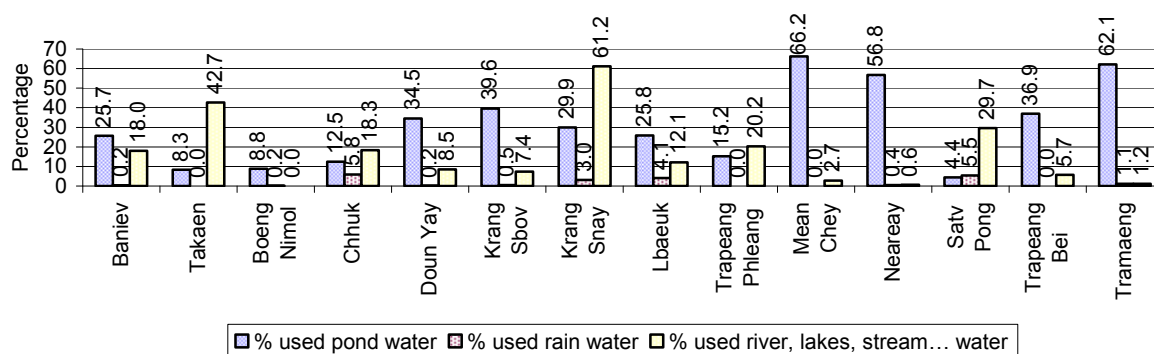

Note: Calculated as a percentage of the total number of families in each commune

3.3.9 Drinking Water Sources in the dry Season over 3 years

Percentage Families that get drinking water from:	2006	2007	2008	
	%	%	%	Number
from clean/safe sources	35 %	37 %	43 %	9,839 families
from unsafe sources	65 %	63 %	57 %	13,297 families

Note: Calculated as a percentage of the total number of families.

3.3.10 Percentage Families using safe and unsafe Water Sources in the dry Season, by Commune, in 2008

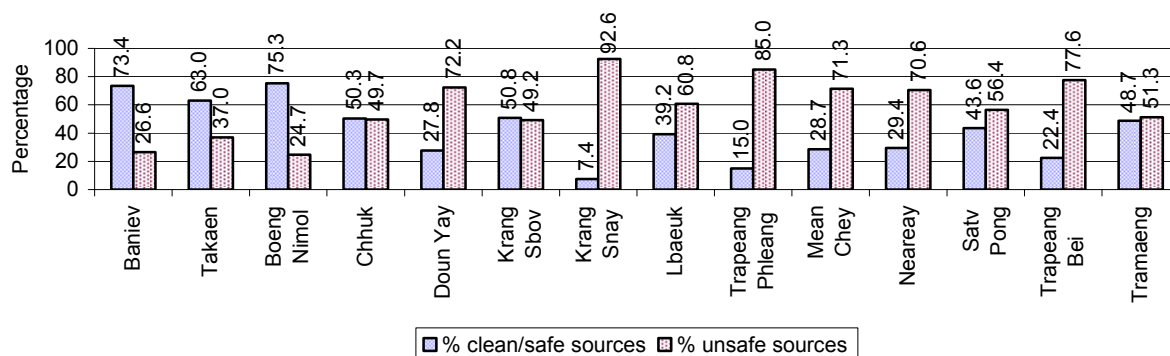

Note: Calculated as a percentage of the total number of families in each commune.

3.3.11 Drinking Water Purification by Households, over 3 years

This table shows the different ways families make water safe for drinking.

Families, who:	2006	2007	2008	
	%	%	%	Number
Filter water for drinking	9%	7%	7 %	1,667 families
Boil water for drinking	33%	36%	30 %	6,979 families

Note: Calculated as a percentage of the total number of families

3.3.12 Percentage Families filtering Water or regularly boiling Water, by Commune, in 2008

This graph shows the different ways families make drinking water safe.

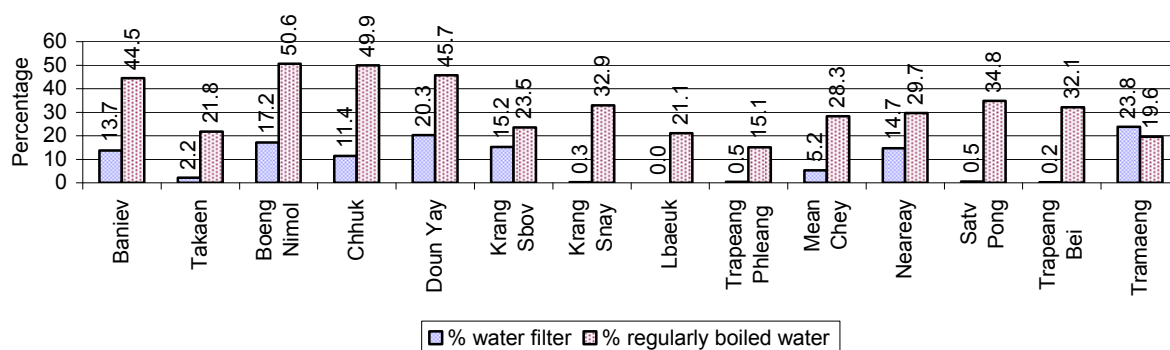

Note: Calculated on as a percentage of the total number of families in each commune.

3.3.13 Families' access to Water, over 3 years

Families access to water	2006	2007	2008	
	%	%	%	Number
Families with water at home or in less than 150m	40%	15%	18 %	4,082 families
Families with water 150m or more away from home	44%	16%	31 %	7,283 families

Note: Calculated as a percentage of the total number of families

3.3.14 Ratio of people to Latrines over 3 years

Description	2006 Ratio	2007 Ratio	2008	
			Ratio	Number
Ratio of people to latrines	46.6	42.8	35.5	2,935.0

Note: Ratio calculated by dividing the number of houses with latrines by the total population

3.3.15 Ratio of People to Latrines, by Commune, in 2008

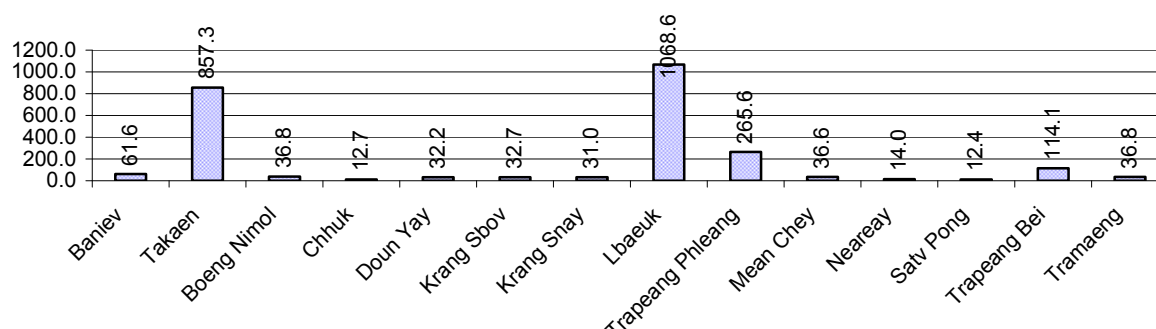

Note: Ratio calculated by dividing the number of houses with latrines by the total population in a Commune.

3.3.16 Percentage of Families drinking boiled, filtered or unsafe Water, by Commune, in 2008

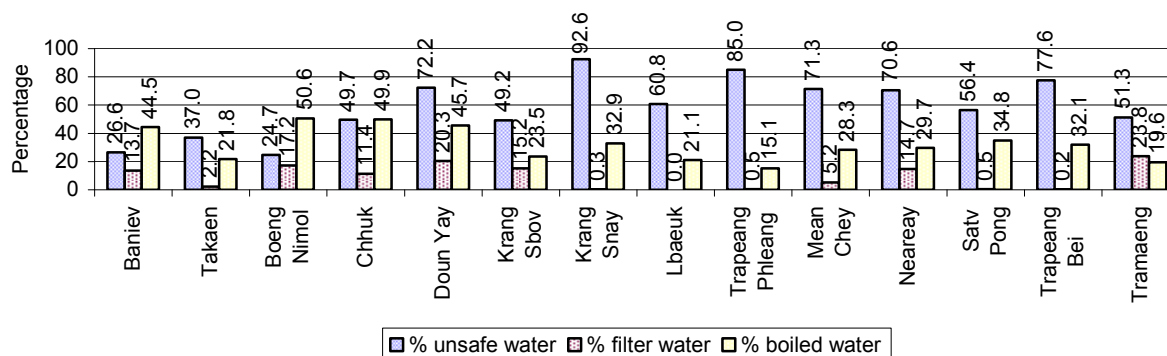

Note: Calculated as a percentage of the total number of families in each commune.

3.4 Vulnerable groups

3.4.1 Vulnerable Groups in need of special Protection over 3 years

Vulnerable groups	2006	2007	2008
Victims of sexual abuse	4 person(s)	3 person(s)	3 person(s)
Victims of human trafficking	6 person(s)	2 person(s)	0 person(s)
Families with family member(s) using drugs	11 families	10 families	1 families
Families with family member(s) living with HIV/AIDS	117 families	111 families	120 families
Children under 18 yrs old whose parent died of AIDS	191 person(s)	190 person(s)	202 person(s)
Orphaned/abandoned children under 18 yrs old (all cases)	488 person(s)	725 person(s)	2,037 person(s)
Elderly persons without guardian	128 person(s)	134 person(s)	111 person(s)

Vulnerable groups	2006	2007	2008
Disabled people able to earn an income	51 person(s)	59 person(s)	62 person(s)
Disabled people unable to earn an income	92 person(s)	115 person(s)	123 person(s)
Disabled people under 18 yrs old	43 person(s)	55 person(s)	66 person(s)
Victims of natural disasters	1,570 families	1,362 families	138 families
Victims of land mines and unexploded weapons	17 person(s)	7 person(s)	9 person(s)

3.4.2 Registered Victims of sexual Abuse or Trafficking, by Commune, for 2008

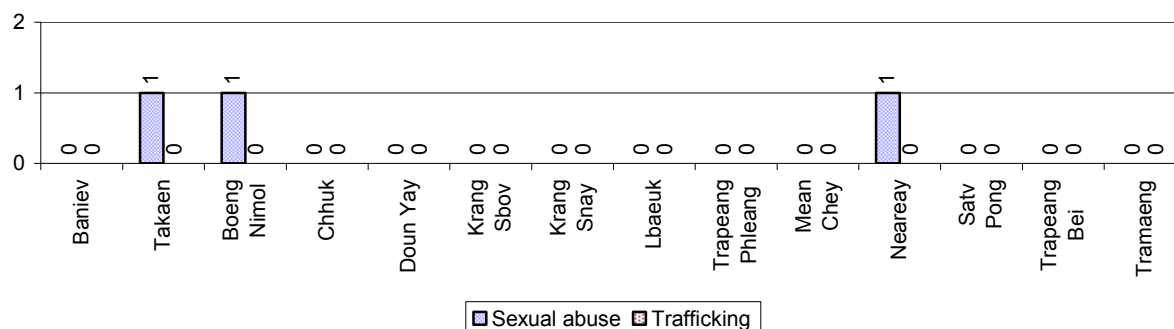

3.4.3 Registered Families with Member(s) using Drugs or living with HIV/AIDS, by Commune, for 2008

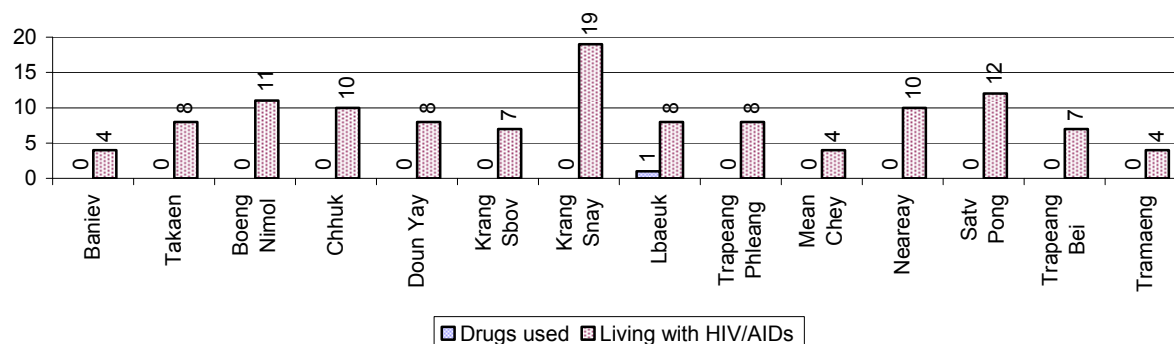

3.4.4 Elderly Persons without a Guardian and orphaned/abandoned Children under 18 years old, by Commune, for 2008

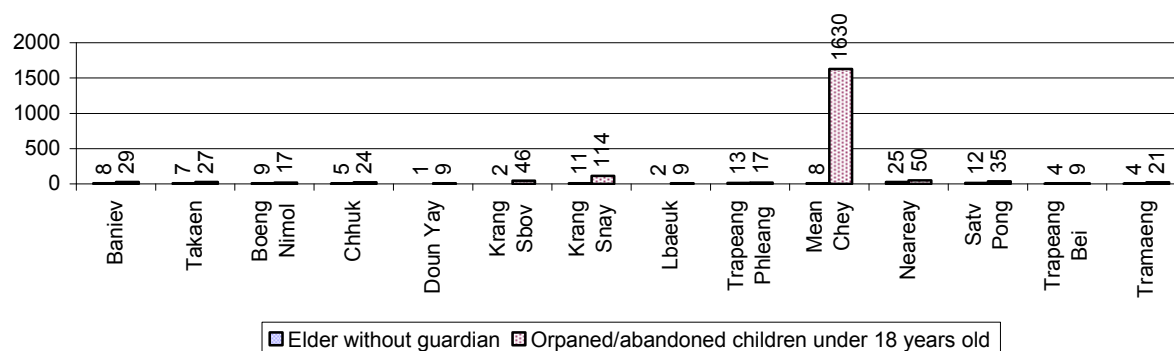

3.4.5 Number of disabled People who could or could not earn an Income, by Commune, for 2008

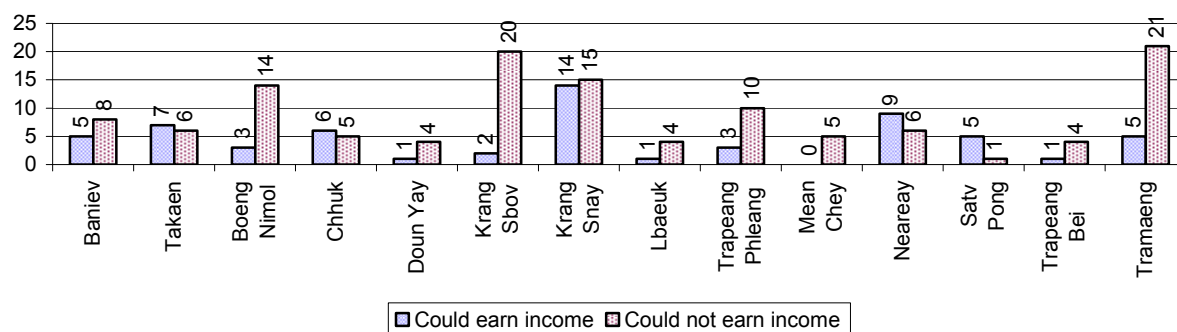

3.4.6 Number of Families who suffered from natural Disasters, and number of Victims of Land Mines and unexploded Weapons, by Commune, in 2008

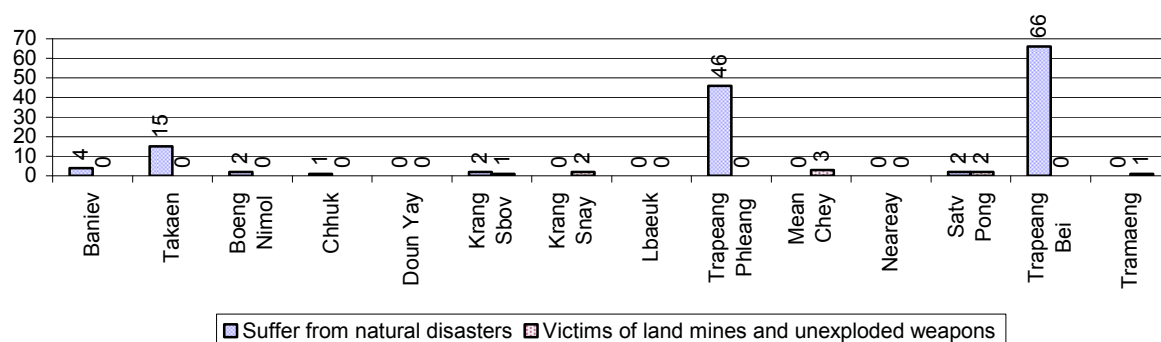

3.5 Migration

3.5.1 Migration over 3 years

Description	2006	2007	2008
Number of families permanently in-migrated	277families	738 families	312 families
Total number of people	1,128 person(s)	2,324 person(s)	1,491 person(s)
Total number of female	524 person(s)	1,143 person(s)	743 person(s)
Number of families permanently out-migrated	148 families	136 families	61 families
Total number of people	647 person(s)	537 person(s)	287 person(s)
Total number of female	351 person(s)	282 person(s)	143 person(s)
Number of families staying temporarily	109 families	158 families	105 families
Total number of people	414 person(s)	612 person(s)	428 person(s)
Total number of female	203 person(s)	236 person(s)	214 person(s)

3.5.2 Job Migration

Description	2006	2007	2008	
Number of people migrated to work with company/factory	3%	4%	3%	1,889 persons
Number of people migrated to work, but have uncertain jobs	2%	2%	1%	735 persons

Note: Calculated as a percentage of the total population of 18-60 year olds

3.5.3 Number of People working outside their home Villages in a Company/Factory or with an uncertain Job in 2008

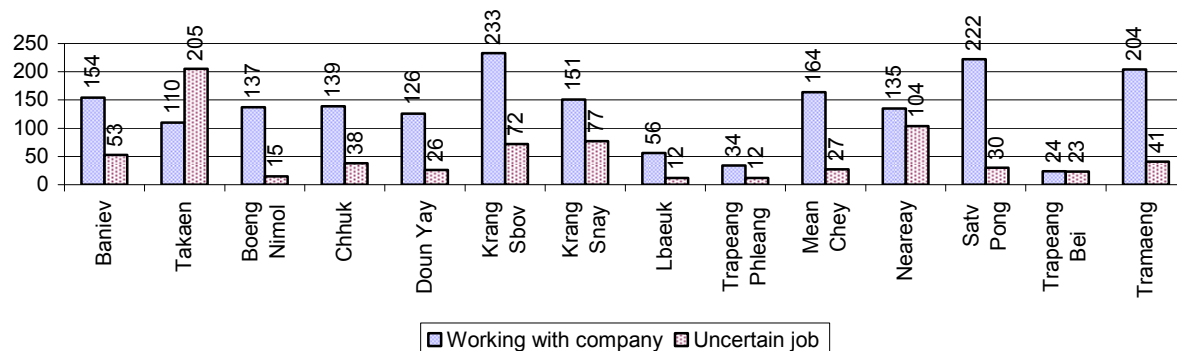

3.5.4 Female migration over 3 years

Description	2006 %	2007 %	2008	
			%	Number
Total number of migrants	2.2%	3.0%	2.5%	2,624 person(s)
Number of female migrants	1.5%	1.7%	1.7%	1,735 person(s)
Total number of migrants, who go to work with company/factory (with certain jobs)	1.5%	2.0%	1.8%	1,889 person(s)
Number of female migrants with certain jobs	1.2%	1.4%	1.3%	1,346 person(s)
Total number of migrants with uncertain jobs	0.8%	1.0%	0.7%	735 person(s)
Number of female migrants with uncertain jobs	0.3%	0.3%	0.4%	389 person(s)

Note: Calculated as a percentage of the total population

3.5.5 Percentage female Migrants with certain and uncertain Jobs, by Commune, in 2008

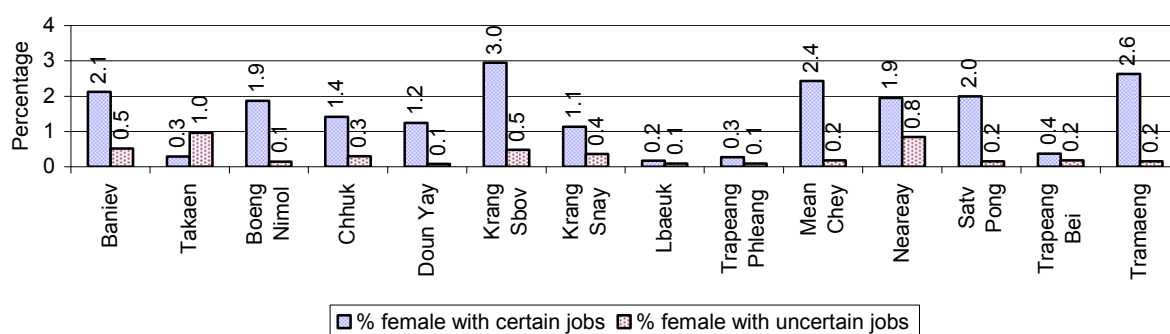

Note: Calculated as a percentage of the total population of the commune

4 Natural Resources and Environment (NRE)

4.1 Families involved with NRE issues over 3 years

Description	2006 %	2007 %	2008	
			%	Number
Families living with forest by products	1 %	0 %	0 %	0 families
Families living in a protected area	1 %	1 %	0 %	0 families
Houses with access to garbage collection service	0 %	0 %	0 %	0 families
Families affected by environmental pollution	0 %	1 %	0 %	0 families
Families using chemical fertilizer	80 %	76 %	60 %	13,877 families
Families using chemical pesticide	11 %	17 %	11 %	2,643 families

Note: Calculated as a percentage of the total number of families

4.2 Percentage of Families involved with Natural Resource issues, by Commune, for 2008

There were no families involved with natural resource issues in this District in 2008

Note: Calculated as a percentage of the number of families in each commune

4.3 Percentage Houses with access to Garbage collection and Families affected by environmental Pollution, by Commune, for 2008

There were no houses with access to garbage collection and there were no families affected by environmental pollution in this District in 2008

Note: Garbage collection is calculated as a percentage of the total number of houses in each commune and families affected by environmental pollution is calculated as a percentage of the total number of families in each commune.

4.4 Percentage Families using chemical Fertilizer and chemical Pesticides, by Commune, for 2008

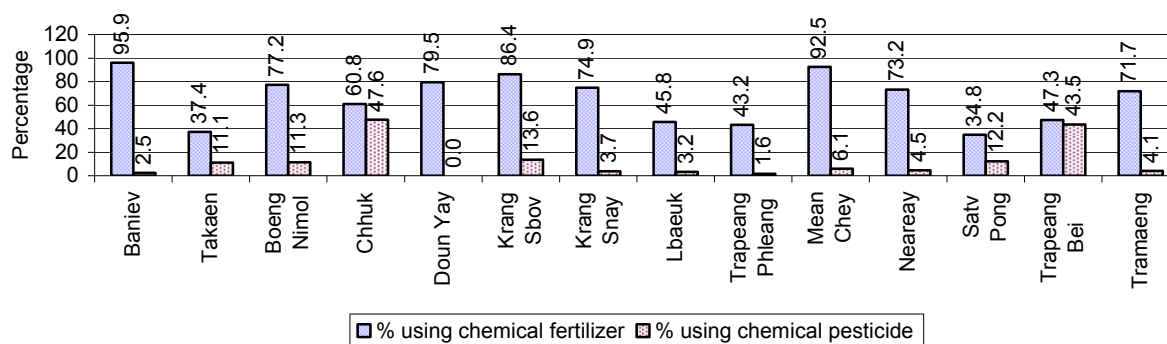

Note: Calculated as a percentage of the total number of families in each commune

5 Administration and Security

5.1 Birth Registration across 3 years

Description	2006	2007	2008
Number of infants to be registered	1,344 person(s)	1,289 person(s)	1,227 person(s)
Number of unregistered infants the year	766 person(s)	748 person(s)	972 person(s)
Percentage of infants unregistered	57 %	58 %	79 %

5.2 Number of unregistered Infants born in 2008, by Commune

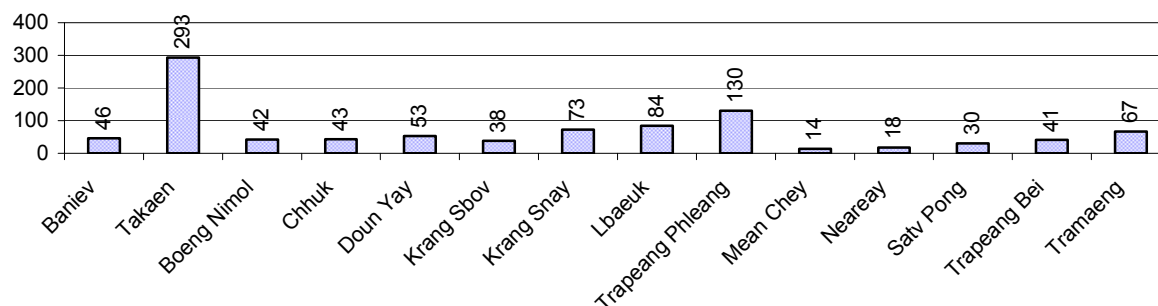

5.3 Registered criminal Cases over 3 years

Description	2006	2007	2008
Murders, robberies and kidnapping cases	13 case(s)	11 case(s)	4 case(s)
Theft cases	327 case(s)	357 case(s)	233 case(s)
land dispute cases	345 case(s)	342 case(s)	240 case(s)
Other disputes cases	257 case(s)	212 case(s)	187 case(s)

Note: this reflects only registered criminal cases

5.4 Registered criminal Cases per 10,000 people, by Commune, for 2008

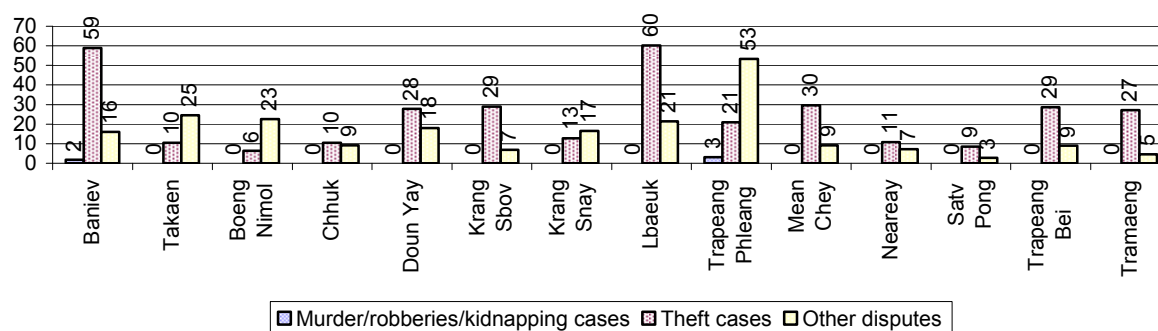

5.5 Number of registered Land Disputes, by Commune, in 2008

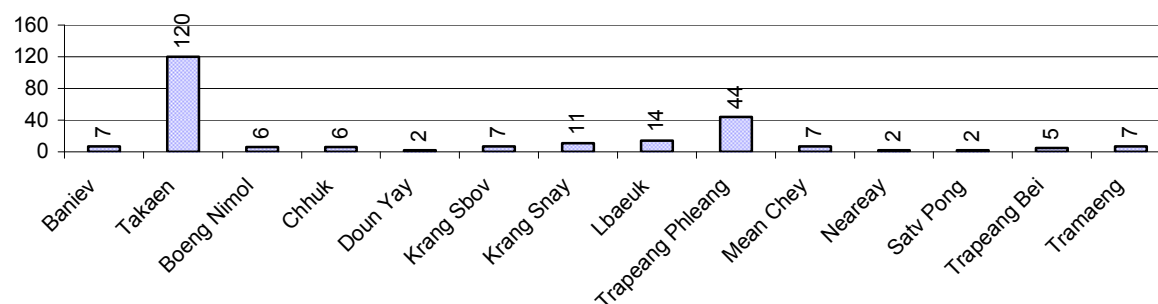

6 Gender

6.1 Registered Domestic Violence over 3 years

Description		2006	2007	2008
Families experiencing domestic violence		383 families	262 families	208 families(s)
% families experiencing domestic violence		2 %	1 %	1 %
Domestic violence cases reported by village chiefs		192 case(s)	190 case(s)	171 case(s)
Type	Physical violence	95 case(s)	88 case(s)	95 case(s)
	Sexual violence	21 case(s)	8 case(s)	11 case(s)
	Mental violence	51 case(s)	60 case(s)	45 case(s)
	Household economic violence	25 case(s)	34 case(s)	20 case(s)
Number of administrative decisions on domestic violence		105 case(s)	84 case(s)	88 case(s)
% of administrative decisions on domestic violence		55 %	44 %	51 %

6.2 Percentage of registered cases of Families experiencing domestic Violence, by Commune, in 2008

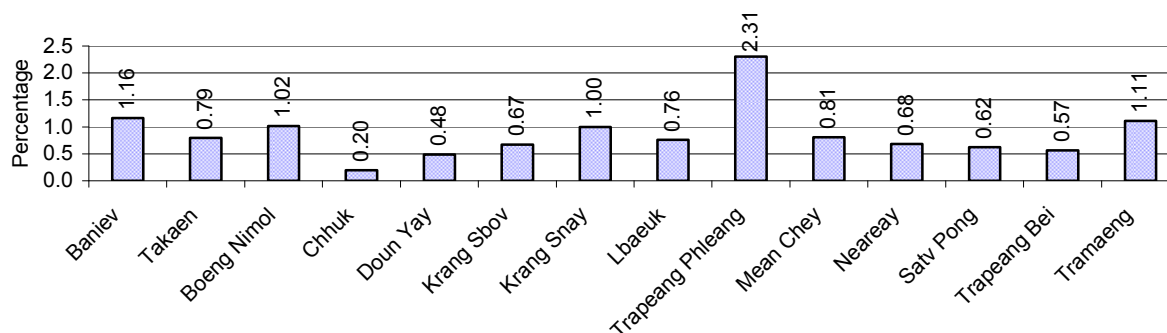

Note: Calculated as a percentage of the total number of families in each commune

6.3 Women's involvement over 3 years

Description	2006 %	2007 %	2008	
			%	Number
People participating in civil society	1%	2%	2%	2,152 person(s)
Women participating in civil society	0%	1%	1%	1,008 person(s)
People, 18-60 yrs, with uncertain/irregular jobs	10%	10%	2%	1,014 person(s)
Women, 18-60 yrs, with uncertain/irregular jobs	4%	5%	1%	450 person(s)

Note: Participation can be in NGOs, CBOs, credit groups, women's unions, parties and other civil society organizations. The first section is calculated as a percentage of the total population. The second section is calculated as a percentage of the total 18-60 year old population.

6.4 Percentage of Female Participants in Civil Society and of 18-60 year women with uncertain Jobs, by Commune, in 2008

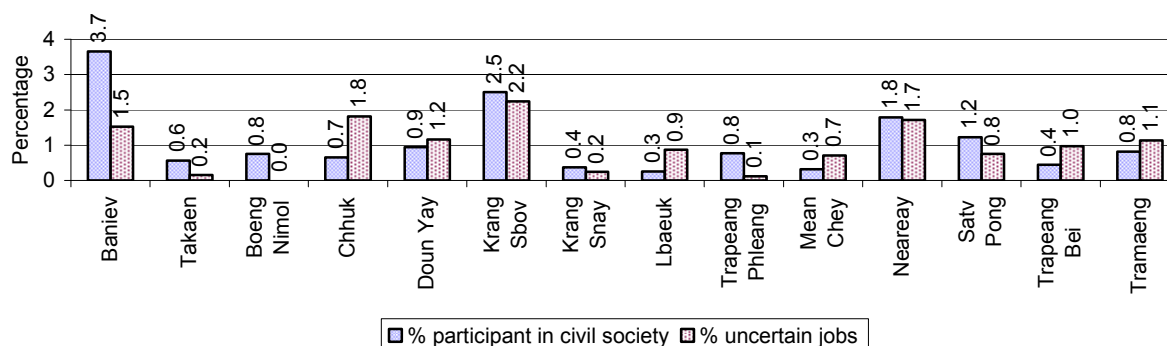

Note: Percentage of female participants in civil society is calculated as a percentage of the total population per commune. The percentage of 18-60 years old women with uncertain jobs is calculated as a percentage of the total 18-60 year old population per commune.

6.5 Female-headed Households over 3 years

Families with:	2006	2007	2008	
	%	%	%	Number
Households in which a woman is the family head	21%	19%	17%	4,046 families
Households in which a woman is the family head with children of less than 5 yrs	7%	6%	5%	1,053 families

Note: Calculated as a percentage of the total number of families

6.6 Percentage female-headed Households and with Children of less than 5 years old, by Commune, in 2008

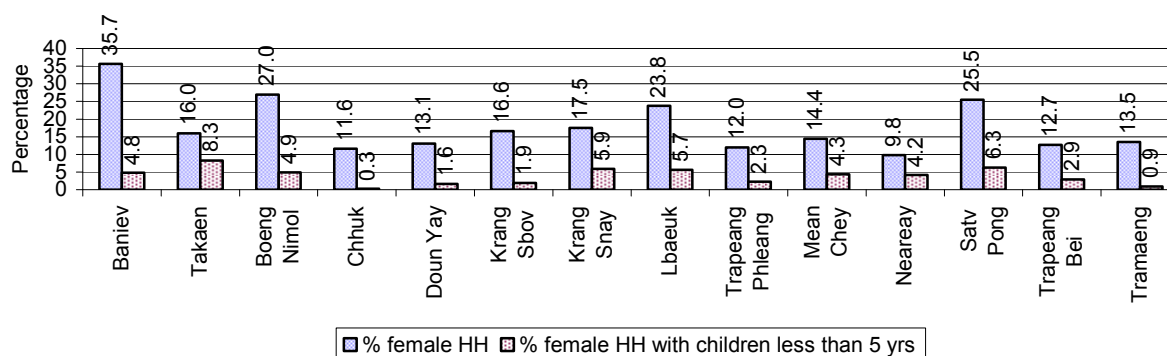

Note: Calculated as a percentage of the total number of families in each commune
HH: Headed Household

7 Indigenous People in the District

7.1 Ethnic Minorities in the District over 3 years

Race of indigenous	2006		2007		2008	
	# families	# population	# families	# population	# families	# population
Phnong	0 families	0 person(s)	0 families	0 person(s)	0 families	0 person(s)
Kouy	0 families	0 person(s)	0 families	0 person(s)	0 families	0 person(s)
Stieng	0 families	0 person(s)	0 families	0 person(s)	0 families	0 person(s)
Mil	0 families	0 person(s)	0 families	0 person(s)	0 families	0 person(s)
Kroal	0 families	0 person(s)	0 families	0 person(s)	0 families	0 person(s)
Thmorn	0 families	0 person(s)	0 families	0 person(s)	0 families	0 person(s)
Khaonh	0 families	0 person(s)	0 families	0 person(s)	0 families	0 person(s)
Tompouonn	0 families	0 person(s)	0 families	0 person(s)	0 families	0 person(s)
Charay	0 families	0 person(s)	0 families	0 person(s)	0 families	0 person(s)
Kroeung	0 families	0 person(s)	0 families	0 person(s)	0 families	0 person(s)
Kavet	0 families	0 person(s)	0 families	0 person(s)	0 families	0 person(s)
Saouch	0 families	0 person(s)	0 families	0 person(s)	0 families	0 person(s)
Lun	0 families	0 person(s)	0 families	0 person(s)	0 families	0 person(s)
Kachak	0 families	0 person(s)	0 families	0 person(s)	0 families	0 person(s)
Praov	0 families	0 person(s)	0 families	0 person(s)	0 families	0 person(s)
Others	0 families	0 person(s)	0 families	0 person(s)	0 families	0 person(s)
Total	0 families	0 person(s)	0 families	0 person(s)	0 families	0 person(s)

Note: "Others" refer to other ethnic groups which are not listed.

7.2 Other Minorities in the District over 3 years

Minority	2006		2007		2008	
	# families	# population	# families	# population	# families	# population
Khmer Islamic	7 families	32 person(s)	13 families	75 person(s)	1 families	5 person(s)
Vietnamese	5 families	12 person(s)	6 families	34 person(s)	1 families	4 person(s)
Laos	0 families	0 person(s)	0 families	0 person(s)	0 families	0 person(s)

Note: Number of indigenous and minority population are additional data, so some village may not recorded.

SECTION C: PLANS AND PROJECTS

8 Priorities and Plans

8.1 Priorities of Commune Councils for 2009 in the District by Sector

The District Priority Activity Matrix (DPAM) data are taken from the CDPD. The DPAM is used for the District Integration Workshop (DIW), to show what kind of projects the commune has proposed in their Commune Investment Plan (CIP) for 2009. Donors, departments and other agencies then consider which projects they want to support and which projects they are not interested in. This results in Temporary Agreements between the Commune Council and the Supporter (NGO, Department, private donor, etc), as shown in table 8.2

No.	Project Name	Baniev 70301	Takaen 70302	Boeng Nimol 70303	Chhuk 70304	Doun Yay 70305	Krang Sbov 70306	Krang Snay 70307
Economic								
1	Compost fertilizer training	5 training	60 training	8 training		15 training	12 training	24 training
2	Chemical and pesticide application training		36 training	8 training				24 training
3	Vegetable growing training		36 training				12 training	
4	Mixed farming system training	5 training		12 training			12 training	
5	Rice field demonstration			8 training		15 training		
6	Natural rice cultivation practice							
7	Rice cultivation technique training							
8	E.M technique training							
9	Animal vaccination request	5 training		8 training		15 training		12 training
10	Village veterinary training		12 person					
11	Animal raising training	5 training	60 training	8 training		15 training		12 place
12	Pig raising training							12 training
13	Chicken raising training							12 training
14	Rice seed request		600 Kg	450 Kg				
15	Family fish pond construction							180 Pond
16	Fish raising training	5 training				15 training		270 Head
17	Road maintenance project	1654 m		4946 m	3000 m		3500 m	4200 m
18			2800 m		2000 m	10667 m		4500 m
19								2196 m
20		1 place		18 place	5 place	30 place	10 place	10 place
21		1500 m	3500 m	2334 m		15482 m		
22			6500 m	4946 m			1500 m	
23						6 place		
24								

District Data Book 2009: Development Plans and Projects

No.	Project Name	Baniev	Takaen	Boeng Nimol	Chhuk	Doun Yay	Krang Sbov	Krang Snay
		70301	70302	70303	70304	70305	70306	70307
25		5 place		10 place	3 place	7 place	1 place	3 place
26				2200 m	800 m	10100 m	6000 m	1 m
27				15 place				
28	Rice bank establish		14 place					
29	Cow bank	3 place	20 training					
30	Pig bank		20 training					
31	Livestock bank			4 training				
32	Saving group association strengthening			4 training				40 Team
Social								
1	Family planning							
2	Antenatal care			32 person				
3	Reproductive health awareness education		60 training					
4	HIV/AIDS awareness education		12 time					
5	HIV/AIDS infected person assistance							
6	Health/hygiene education for local people	5 training	36 training	40 person		15 training	12 training	
7	Transmitted disease education and prevention							
8	Food safety and hygiene education							
9	Women and children health care education							
10	Children immunization provision		40 time					
11	VHV training							
12	TBA training		12 person	4 person				
13	TB/leprosy patients searching		180 time					
14	Establish & support children health care center							
15	Latrine construction	100 toilet		40 toilet		120 toilet	10 place	30 toilet
16						1 place		
17								
18		5 well	60 well	20 well	18 well	25 well	10 place	30 well
19		5 well						
20						15 Pond		
21		8 well	24 well	13 well			5 place	18 well
22								
23				150 person			10 place	
24	Literacy class			1 class		5 class		6 class
25	School building							

District Data Book 2009: Development Plans and Projects

No.	Project Name	Baniev	Takaen	Boeng Nimol	Chhuk	Doun Yay	Krang Sbov	Krang Snay
		70301	70302	70303	70304	70305	70306	70307
26	Pre-school teacher/kid keeper support							
27	Motivating pupil's parents for school enrollment	5 training	40 time	4 training				
28	School enrollment motivation committee						7 training	
29	Scholarship provision to poor pupils			80 person		5 village	105 person	
30	Bicycle/motorcycle/radio repairing skill training							
31	Vulnerable group aid/support							
NREM								
1	Environmental awareness and law education	5 time		765 person			12 training	12 time
2	Fishery law education		24 training	765 person				
3	Forestry law education		30 time			10 training		
4	Wildlife protection law education		30 time					
5	Education on the effect of polluted water		60 time					
6	Tree plantation project							12 time
7	Tree planting promotion/dissemination							
8	Illegal fishing prevention	5 time				10 training	12 training	12 time
9	Strengthening fishery community	5 Fishing Community						
10	Community forestry activities support		60 time					
11	Sewage culvert system construction/rehabilitation				2000 m			
12	Biogas cooking project							30 Copies
13	Waste management education							
Administration and Security								
1	Civil registration encouragement						12 time	18 time
2	Land law dissemination	5 training	24 time	8 time			12 training	
3	Provision of land titles/certificates			8 time			500 doc	280 ha
4	Land registration dissemination/enforcement							
5								
6	People guard activities formation/strengthening	5 training	36 time	8 time	4 training	10 training	12 training	
7	Drug and related law education						12 training	
8	Gambling control/elimination activation		36 time			10 training		
9	Gangs gathering educated for local security	5 training						
10	Abused/violated/illegal acts quelled activation							

District Data Book 2009: Development Plans and Projects

No.	Project Name	Baniev	Takaen	Boeng Nimol	Chhuk	Doun Yay	Krang Sbov	Krang Snay
		70301	70302	70303	70304	70305	70306	70307
11	Tough group control activation							
12	Law/regulation dissemination				4 training			
13	Traffic law and public order dissemination			8 time				
Gender								
1	Gender mainstreaming concept training		60 training	1280 person				
2	Women role in development strengthening/dissemination							
3	Gender concept/equity mainstreaming						12 training	6 time
4	Woman and children's rights dissemination						12 training	
5	Women and men roles/rights dissemination	5 training						
6	Women vocational training		60 training	640 person				
7	Lady makeup/hair dressing skill training							
8	Law against domestic violence dissemination	5 training	60 training	1280 person	8 training	10 training		6 time
9	Law against trafficking dissemination	5 training	60 training					6 time
10	Protection network for women and children dissemination		60 training					
11	Child protection network formation/strengthening							

Continue...

Continued...

No.	Project Name	Lbaeuk	Trapeang Phleang	Mean Chey	Neareay	Satv Pong	Trapeang Bei	Tramaeng
		70308	70309	70310	70311	70312	70313	70314
Economic								
1	Compost fertilizer training	10 training	6 training	15 training		4 training	8 training	5 training
2	Chemical and pesticide application training		6 training	15 training				
3	Vegetable growing training		6 training					5 training
4	Mixed farming system training	10 training						
5	Rice field demonstration	10 training						5 training
6	Natural rice cultivation practice			15 training				
7	Rice cultivation technique training		6 training			4 training		
8	E.M technique training				8 training			
9	Animal vaccination request	10 training						5 training
10	Village veterinary training							

District Data Book 2009: Development Plans and Projects

No.	Project Name	Lbaeuk	Trapeang Phleang	Mean Chey	Neareay	Satv Pong	Trapeang Bei	Tramaeng
		70308	70309	70310	70311	70312	70313	70314
11	Animal raising training	10 training			8 training			
12	Pig raising training							5 training
13	Chicken raising training			15 training		4 training		
14	Rice seed request		30060 Kg					
15	Family fish pond construction			25 place		4 Pond		
16	Fish raising training			15 training				5 training
17	Road maintenance project	6000 m		2336 m		5000 m	164 m	4000 m
18			2700 m	700 m	1300 m			
19			5240 m		1834 m			
20		28 place	4 place	3 place	2 place		7 place	3 place
21		15700 m	2500 m			2000 m		1000 m
22		1184 m			6460 m	1335 m	870 m	800 m
23								
24					3 place			
25		4 place			9 place			5 place
26								2000 m
27								
28	Rice bank establish							
29	Cow bank							
30	Pig bank							
31	Livestock bank							
32	Saving group association strengthening							
Social								
1	Family planning						8 time	
2	Antenatal care							
3	Reproductive health awareness education							
4	HIV/AIDS awareness education							
5	HIV/AIDS infected person assistance							35 family
6	Health/hygiene education for local people	10 training	72 time		4 time	4 training	8 time	
7	Transmitted disease education and prevention							5 training
8	Food safety and hygiene education				4 time			
9	Women and children health care education							5 time
10	Children immunization provision							
11	VHV training							2 person

District Data Book 2009: Development Plans and Projects

No.	Project Name	Lbaeuk	Trapeang Phleang	Mean Chey	Neareay	Satv Pong	Trapeang Bei	Tramaeng
		70308	70309	70310	70311	70312	70313	70314
12	TBA training							2 training
13	TB/leprosy patients searching							
14	Establish & support children health care center		1 time					
15	Latrine construction	100 toilet	6 toilet	100 toilet			40 toilet	75 toilet
16								
17			1 building					
18		25 well	17 well	25 well	20 well	4 well	21 well	10 well
19						4 well	17 well	
20								5 Pond
21		10 well	6 well	30 well		4 place	7 well	
22							4 well	
23		2 place						
24	Literacy class	5 class	9 class				4 class	2 class
25	School building							1 building
26	Pre-school teacher/kid keeper support							2 person
27	Motivating pupil's parents for school enrollment	10 training	6 training			4 training	8 time	5 training
28	School enrollment motivation committee							
29	Scholarship provision to poor pupils	5 place		100 person				75 family
30	Bicycle/motorcycle/radio repairing skill training							1 training
31	Vulnerable group aid/support					3 family		
NREM								
1	Environmental awareness and law education				4 time	2 training	4 time	
2	Fishery law education							
3	Forestry law education	10 training	6 training				4 time	
4	Wildlife protection law education		6 training					
5	Education on the effect of polluted water							5 training
6	Tree plantation project			5000 Tree				
7	Tree planting promotion/dissemination						4 time	100 Tree
8	Illegal fishing prevention	10 training	6 training			4 training	4 time	50 set
9	Strengthening fishery community				1 place			
10	Community forestry activities support	10 training						
11	Sewage culvert system construction/rehabilitation					1500 m		
12	Biogas cooking project							

District Data Book 2009: Development Plans and Projects

No.	Project Name	Lbaeuk	Trapeang Phleang	Mean Chey	Neareay	Satv Pong	Trapeang Bei	Tramaeng
		70308	70309	70310	70311	70312	70313	70314
13	Waste management education							5 training
Administration and Security								
1	Civil registration encouragement		6 training	15 time				
2	Land law dissemination	10 training	6 training			4 training	4 time	10 time
3	Provision of land titles/certificates	10 training		10 doc	4 time		4 time	1300 doc
4	Land registration dissemination/enforcement		100 doc					
5			150 family					
6	People guard activities formation/strengthening	10 training	6 training				8 time	10 time
7	Drug and related law education					4 training		
8	Gambling control/elimination activation	10 training	6 training					
9	Gangs gathering educated for local security		6 training					
10	Abused/violated/illegal acts quelled activation					4 training		
11	Tough group control activation					4 training		
12	Law/regulation dissemination							
13	Traffic law and public order dissemination			15 time	4 time			
Gender								
1	Gender mainstreaming concept training	10 training					1 training	5 training
2	Women role in development strengthening/dissemination				4 time			
3	Gender concept/equity mainstreaming			10 time				
4	Woman and children's rights dissemination							
5	Women and men roles/rights dissemination							
6	Women vocational training		6 training					
7	Lady makeup/hair dressing skill training							1 training
8	Law against domestic violence dissemination	10 training	6 training	50 time		4 training	4 time	5 training
9	Law against trafficking dissemination		6 training	5 time	4 time	4 training		10 time
10	Protection network for women and children dissemination							
11	Child protection network formation/strengthening					4 training		

District Data Book 2009: Development Plans and Projects

Continue...

Continue...

No.	Project Name	Req.Project
		Total
Economic		
1	Compost fertilizer training	12
2	Chemical and pesticide application training	5
3	Vegetable growing training	4
4	Mixed farming system training	4
5	Rice field demonstration	4
6	Natural rice cultivation practice	1
7	Rice cultivation technique training	2
8	E.M technique training	1
9	Animal vaccination request	6
10	Village veterinary training	1
11	Animal raising training	7
12	Pig raising training	2
13	Chicken raising training	3
14	Rice seed request	3
15	Family fish pond construction	3
16	Fish raising training	5
17	Road maintenance project	10
18		7
19		3
20		12
21		8
22		8
23		1
24		1
25		9
26		6
27		1
28	Rice bank establish	1
29	Cow bank	2
30	Pig bank	1
31	Livestock bank	1
32	Saving group association strengthening	2
Social		

District Data Book 2009: Development Plans and Projects

No.	Project Name	Req.Project
		Total
1	Family planning	1
2	Antenatal care	1
3	Reproductive health awareness education	1
4	HIV/AIDS awareness education	1
5	HIV/AIDS infected person assistance	1
6	Health/hygiene education for local people	10
7	Transmitted disease education and prevention	1
8	Food safety and hygiene education	1
9	Women and children health care education	1
10	Children immunization provision	1
11	VHV training	1
12	TBA training	3
13	TB/leprosy patients searching	1
14	Establish & support children health care center	1
15	Latrine construction	10
16		1
17		1
18		14
19		3
20		2
21		10
22		1
23		3
24	Literacy class	7
25	School building	1
26	Pre-school teacher/kid keeper support	1
27	Motivating pupil's parents for school enrollment	8
28	School enrollment motivation committee	1
29	Scholarship provision to poor pupils	6
30	Bicycle/motorcycle/radio repairing skill training	1
31	Vulnerable group aid/support	1
NREM		
1	Environmental awareness and law education	7
2	Fishery law education	2
3	Forestry law education	5

District Data Book 2009: Development Plans and Projects

No.	Project Name	Req.Project
		Total
4	Wildlife protection law education	2
5	Education on the effect of polluted water	2
6	Tree plantation project	2
7	Tree planting promotion/dissemination	2
8	Illegal fishing prevention	9
9	Strengthening fishery community	2
10	Community forestry activities support	2
11	Sewage culvert system construction/rehabilitation	2
12	Biogas cooking project	1
13	Waste management education	1
Administration and Security		
1	Civil registration encouragement	4
2	Land law dissemination	9
3	Provision of land titles/certificates	8
4	Land registration dissemination/enforcement	1
5		1
6	People guard activities formation/strengthening	10
7	Drug and related law education	2
8	Gambling control/elimination activation	4
9	Gangs gathering educated for local security	2
10	Abused/violated/illegal acts quelled activation	1
11	Tough group control activation	1
12	Law/regulation dissemination	1
13	Traffic law and public order dissemination	3
Gender		
1	Gender mainstreaming concept training	5
2	Women role in development strengthening/dissemination	1
3	Gender concept/equity mainstreaming	3
4	Woman and children's rights dissemination	1
5	Women and men roles/rights dissemination	1
6	Women vocational training	3
7	Lady makeup/hair dressing skill training	1
8	Law against domestic violence dissemination	12
9	Law against trafficking dissemination	8
10	Protection network for women and children dissemination	1

District Data Book 2009: Development Plans and Projects

No.	Project Name	Req.Project
		Total
11	Child protection network formation/strengthening	1

Source: CDPD – District Priority Matrix

8.2 Temporary Agreements by Commune, for 2009²

At the District Integration Workshop (DIW) the Supporters (donors, agencies, private donors, NGOs, etc.) identify which projects/activities they would like to support or they put forward their own projects to be implemented in a particular commune. Once there is agreement between Commune Councils and Supporters on specific projects a **Temporary Agreement** is signed by the commune and the Supporter to show their mutual commitment to the identified projects/activities.

It is important to keep in mind that such Temporary Agreements do not necessarily result in implementation.

8.2.1 Temporary Agreements for 2009 as per DIW 2008 for Commune: Baniev

Commune GIS	Commune	Temporary Agreements				Supporter	Funding Source	Listed in CIP before DIW
		Project Name	Quantity	Unit	Est.Cost (K.Riels)			
Economic								
70301	Baniev		4	training	6000	Centre d'Etude et de Development Agricole Cambodgien		<input type="checkbox"/>
70301	Baniev		4	training	1300	Centre d'Etude et de Development Agricole Cambodgien		<input type="checkbox"/>
70301	Baniev		1	training	3600	Department of Labor and Vocational Training		<input type="checkbox"/>
70301	Baniev		1	training	3600	Department of Labor and Vocational Training		<input type="checkbox"/>
70301	Baniev	Fish raising training	1	training	3737	Department of Agriculture Forestry and Fisheries	PIF	✓
70301	Baniev	Compost fertilizer training	4	training	13000	Centre d'Etude et de Development Agricole Cambodgien		✓
70301	Baniev	Compost fertilizer training	1	training	2065	Department of Agriculture Forestry and Fisheries	PIF	✓
Social								
70301	Baniev		48	day	787	Department of Health		<input type="checkbox"/>
70301	Baniev		96	day	1536	Department of Health		<input type="checkbox"/>
Administration and Security								

² Not all the data from the CDPD has been translated to English, this has resulted in some cells in the TA tables being blank.

Commune GIS	Commune	Temporary Agreements				Supporter	Funding Source	Listed in CIP before DIW
		Project Name	Quantity	Unit	Est.Cost (K.Riels)			
70301	Baniev		1	time	60	Department of Social and Veteran Affairs and Youth Rehabilitation		<input type="checkbox"/>
Gender								
70301	Baniev	Law against trafficking dissemination	1	training	246	Department of Women	PIF	✓
70301	Baniev	Law against domestic violence dissemination	1	training	246	Department of Women	PIF	✓

8.2.2 Temporary Agreements for 2009 as per DIW 2008 for Commune: Takaen

Commune GIS	Commune	Temporary Agreements				Supporter	Funding Source	Listed in CIP befor DIW
		Project Name	Quantity	Unit	Est.Cost (K.Riels)			
Social								
70302	Takaen		48	day	770	Department of Health		<input type="checkbox"/>
70302	Takaen		84	day	1348	Department of Health		<input type="checkbox"/>
70302	Takaen		12	Month	2304	Department of Health		✓
70302	Takaen	TB/leprosy patients searching	48	time	787	Department of Health		✓
NREM								
70302	Takaen	Forestry law education	5	Forestry Community	18999	Forest administration		✓

8.2.3 Temporary Agreements for 2009 as per DIW 2008 for Commune: Boeng Nimol

Commune GIS	Commune	Temporary Agreements				Supporter	Funding Source	Listed in CIP before DIW
		Project Name	Quantity	Unit	Est.Cost (K.Riels)			
Economic								
70303	Boeng Nimol		1	training	1720	Kampot Institute of Polytechnique (KIP)		✓
70303	Boeng Nimol	Rice field demonstration	3	training	1300	Centre d'Etude et de Development Agricole Cambodgien		✓

District Data Book 2009: Development Plans and Projects

Commune GIS	Commune	Temporary Agreements				Supporter	Funding Source	Listed in CIP befor DIW
		Project Name	Quantity	Unit	Est.Cost (K.Riels)			
70303	Boeng Nimol	Saving group association strengthening	3	training	1300	Centre d'Etude et de Development Agricole Cambodgien		✓
70303	Boeng Nimol		1	place	6800	Department of Water Resources and Meteorology	PIF	✓
70303	Boeng Nimol		1	training	1640	Kampot Institute of Polytechnique (KIP)		✓
70303	Boeng Nimol		1	training	1200	Kampot Institute of Polytechnique (KIP)		□
70303	Boeng Nimol		1	training	1640	Kampot Institute of Polytechnique (KIP)		✓
70303	Boeng Nimol		1	training	1720	Kampot Institute of Polytechnique (KIP)		□
70303	Boeng Nimol		1	training	2200	Department of Agriculture Forestry and Fisheries		□
70303	Boeng Nimol	Compost fertilizer training	3	training	1300	Centre d'Etude et de Development Agricole Cambodgien		✓
Social								
70303	Boeng Nimol		1	training	1000	Kampot Institute of Polytechnique (KIP)		□
70303	Boeng Nimol		1	training	4200	Kampot Institute of Polytechnique (KIP)		□
70303	Boeng Nimol		1	training	4800	Kampot Institute of Polytechnique (KIP)		□
70303	Boeng Nimol		1	training	1200	Kampot Institute of Polytechnique (KIP)		□
NREM								
70303	Boeng Nimol	Environmental awareness and law education	1	training	1328	Department of Environment		✓
Administration and Security								
70303	Boeng Nimol		1	time	60	Department of Social and Veteran Affairs and Youth Rehabilitation		□

Commune GIS	Commune	Temporary Agreements				Supporter	Funding Source	Listed in CIP befor DIW
		Project Name	Quantity	Unit	Est.Cost (K.Riels)			
Gender								
70303	Boeng Nimol		1	training	1200	Kampot Institute of Polytechnique (KIP)		<input type="checkbox"/>
70303	Boeng Nimol		1	training	8000	Kampot Institute of Polytechnique (KIP)		<input type="checkbox"/>
70303	Boeng Nimol		1	training	800	Kampot Institute of Polytechnique (KIP)		✓

8.2.4 Temporary Agreements for 2009 as per DIW 2008 for Commune: Chhuk

Commune GIS	Commune	Temporary Agreements				Supporter	Funding Source	Listed in CIP befor DIW
		Project Name	Quantity	Unit	Est.Cost (K.Riels)			
Economic								
70304	Chhuk		1	training	1600	Kampot Institute of Polytechnique (KIP)		<input type="checkbox"/>
70304	Chhuk		1	training	1300	Centre d'Etude et de Development Agricole Cambodgien		<input type="checkbox"/>
70304	Chhuk		1	training	1300	Centre d'Etude et de Development Agricole Cambodgien		<input type="checkbox"/>
70304	Chhuk		1	training	600	Centre d'Etude et de Development Agricole Cambodgien		<input type="checkbox"/>
70304	Chhuk		1	training	720	Kampot Institute of Polytechnique (KIP)		<input type="checkbox"/>
70304	Chhuk		1	training	1600	Kampot Institute of Polytechnique (KIP)		<input type="checkbox"/>
70304	Chhuk		1	training	1600	Kampot Institute of Polytechnique (KIP)		<input type="checkbox"/>
70304	Chhuk		1	training	1800	Kampot Institute of Polytechnique (KIP)		<input type="checkbox"/>
70304	Chhuk		1	training	1600	Kampot Institute of		<input type="checkbox"/>

Commune GIS	Commune	Temporary Agreements				Supporter	Funding Source	Listed in CIP befor DIW
		Project Name	Quantity	Unit	Est.Cost (K.Riels)			
						Polytechnique (KIP)		
Social								
70304	Chhuk		1	training	800	Kampot Institute of Polytechnique (KIP)		<input type="checkbox"/>
70304	Chhuk		1	training	400	Kampot Institute of Polytechnique (KIP)		<input type="checkbox"/>
70304	Chhuk		48	day	770	Department of Health		<input type="checkbox"/>
70304	Chhuk		1	training	4680	Kampot Institute of Polytechnique (KIP)		<input type="checkbox"/>
70304	Chhuk		1	training	4320	Kampot Institute of Polytechnique (KIP)		<input type="checkbox"/>
70304	Chhuk		1	training	1200	Kampot Institute of Polytechnique (KIP)		<input type="checkbox"/>
70304	Chhuk		1	training	480	Kampot Institute of Polytechnique (KIP)		<input type="checkbox"/>
70304	Chhuk		1	training	1200	Kampot Institute of Polytechnique (KIP)		<input type="checkbox"/>
70304	Chhuk		96	day	1536	Department of Health		<input type="checkbox"/>
Administration and Security								
70304	Chhuk		1	time	60	Department of Education Youth and Sports		<input type="checkbox"/>

8.2.5 Temporary Agreements for 2009 as per DIW 2008 for Commune: Doun Yay

Commune GIS	Commune	Temporary Agreements				Supporter	Funding Source	Listed in CIP befor DIW
		Project Name	Quantity	Unit	Est.Cost (K.Riels)			
Economic								
70305	Doun Yay		5	training	600	Centre d'Etude et de Development Agricole Cambodgien		<input type="checkbox"/>
70305	Doun Yay		5	training	1300	Centre d'Etude et de Development Agricole		✓

Commune GIS	Commune	Temporary Agreements				Supporter	Funding Source	Listed in CIP befor DIW
		Project Name	Quantity	Unit	Est.Cost (K.Riels)			
						Cambodgien		
70305	Doun Yay	Rice field demonstration	5	training	1300	Centre d'Etude et de Development Agricole Cambodgien		✓
70305	Doun Yay	Fish raising training	1	training	3727	Department of Agriculture Forestry and Fisheries	PIF	✓
Social								
70305	Doun Yay		108	day	1728	Department of Health		<input type="checkbox"/>
70305	Doun Yay		48	day	770	Department of Health		<input type="checkbox"/>
70305	Doun Yay	Literacy class	2	class	5617	Department of Education Youth and Sports	PIF	✓
Administration and Security								
70305	Doun Yay		5	training	1300	Centre d'Etude et de Development Agricole Cambodgien		<input type="checkbox"/>

8.2.6 Temporary Agreements for 2009 as per DIW 2008 for Commune: Krang Sbov

Commune GIS	Commune	Temporary Agreements				Supporter	Funding Source	Listed in CIP befor DIW
		Project Name	Quantity	Unit	Est.Cost (K.Riels)			
Economic								
70306	Krang Sbov		1	training	3600	Department of Labor and Vocational Training		<input type="checkbox"/>
70306	Krang Sbov		1	training	3600	Department of Labor and Vocational Training		<input type="checkbox"/>
70306	Krang Sbov		5	training	600	Centre d'Etude et de Development Agricole Cambodgien		<input type="checkbox"/>
70306	Krang Sbov		5	training	1300	Centre d'Etude et de Development Agricole Cambodgien		<input type="checkbox"/>
70306	Krang Sbov		5	training	1300	Centre d'Etude et de Development Agricole		<input type="checkbox"/>

District Data Book 2009: Development Plans and Projects

Commune GIS	Commune	Temporary Agreements				Supporter	Funding Source	Listed in CIP before DIW
		Project Name	Quantity	Unit	Est.Cost (K.Riels)			
						Cambodgien		
70306	Krang Sbov	Vegetable growing training	1	training	2200	Department of Agriculture Forestry and Fisheries	PIF	✓
70306	Krang Sbov	Compost fertilizer training	1	training	2000	Department of Agriculture Forestry and Fisheries	PIF	✓
Social								
70306	Krang Sbov		108	day	1728	Department of Health		□
70306	Krang Sbov		48	day	770	Department of Health		□
Administration and Security								
70306	Krang Sbov		1	time	60	Department of Social and Veteran Affairs and Youth Rehabilitation		□
70306	Krang Sbov		5	training	1300	Centre d'Etude et de Development Agricole Cambodgien		□

8.2.7 Temporary Agreements for 2009 as per DIW 2008 for Commune: Krang Snay

Commune GIS	Commune	Temporary Agreements				Supporter	Funding Source	Listed in CIP before DIW
		Project Name	Quantity	Unit	Est.Cost (K.Riels)			
Economic								
70307	Krang Snay		1	training	800	Kampot Institute of Polytechnique (KIP)		☐
70307	Krang Snay	Chemical and pesticide application training	1	training	1540	Department of Agriculture Forestry and Fisheries	PIF	✓
70307	Krang Snay		1	training	1640	Kampot Institute of Polytechnique (KIP)		✓
70307	Krang Snay		1	training	1720	Kampot Institute of Polytechnique (KIP)		✓
70307	Krang Snay		1	training	1640	Kampot Institute of Polytechnique (KIP)		✓

District Data Book 2009: Development Plans and Projects

Commune GIS	Commune	Temporary Agreements				Supporter	Funding Source	Listed in CIP befor DIW
		Project Name	Quantity	Unit	Est.Cost (K.Riels)			
70307	Krang Snay		1	training	1600	Kampot Institute of Polytechnique (KIP)		<input type="checkbox"/>
70307	Krang Snay	Compost fertilizer training	1	training	2000	Department of Agriculture Forestry and Fisheries	PIF	✓
70307	Krang Snay		1	training	1600	Kampot Institute of Polytechnique (KIP)		<input type="checkbox"/>
70307	Krang Snay		2	training	1300	Centre d'Etude et de Development Agricole Cambodgien		<input type="checkbox"/>
70307	Krang Snay		2	training	1300	Centre d'Etude et de Development Agricole Cambodgien		<input type="checkbox"/>
70307	Krang Snay		2	training	600	Centre d'Etude et de Development Agricole Cambodgien		<input type="checkbox"/>
Social								
70307	Krang Snay		1	training	1200	Kampot Institute of Polytechnique (KIP)		<input type="checkbox"/>
70307	Krang Snay		1	training	4880	Kampot Institute of Polytechnique (KIP)		<input type="checkbox"/>
70307	Krang Snay		1	training	800	Kampot Institute of Polytechnique (KIP)		<input type="checkbox"/>
70307	Krang Snay		1	training	960	Kampot Institute of Polytechnique (KIP)		<input type="checkbox"/>
70307	Krang Snay		1	training	1200	Kampot Institute of Polytechnique (KIP)		<input type="checkbox"/>
70307	Krang Snay		144	day	2104	Department of Health		<input type="checkbox"/>
70307	Krang Snay		96	day	770	Department of Health		<input type="checkbox"/>
70307	Krang Snay	Literacy class	2	class	5480	Department of Education Youth and Sports		✓
70307	Krang Snay		1	training	1040	Kampot Institute of Polytechnique (KIP)		<input type="checkbox"/>

District Data Book 2009: Development Plans and Projects

Commune GIS	Commune	Temporary Agreements				Supporter	Funding Source	Listed in CIP before DIW
		Project Name	Quantity	Unit	Est.Cost (K.Riels)			
Administration and Security								
70307	Krang Snay		1	time	600	Department of Social and Veteran Affairs and Youth Rehabilitation		<input type="checkbox"/>
70307	Krang Snay	Provision of land titles/certificates	8985	Head	93444	Department of Land Management, Urban Planning & Construction		✓
Gender								
70307	Krang Snay	Law against trafficking dissemination	1	time	240	Department of Women	PIF	✓
70307	Krang Snay	Law against domestic violence dissemination	1	time	240	Department of Women	PIF	✓

8.2.8 Temporary Agreements for 2009 as per DIW 2008 for Commune: Lbaeuk

Commune GIS	Commune	Temporary Agreements				Supporter	Funding Source	Listed in CIP befor DIW
		Project Name	Quantity	Unit	Est.Cost (K.Riels)			
Economic								
70308	Lbaeuk		1	training	1600	Kampot Institute of Polytechnique (KIP)		<input type="checkbox"/>
70308	Lbaeuk	Rice field demonstration	1	training	1300	Centre d'Etude et de Development Agricole Cambodgien		✓
70308	Lbaeuk		1	training	1300	Centre d'Etude et de Development Agricole Cambodgien		✓
70308	Lbaeuk		1	training	1640	Kampot Institute of Polytechnique (KIP)		✓
70308	Lbaeuk		1	training	1640	Kampot Institute of Polytechnique (KIP)		✓
70308	Lbaeuk		1	training	1720	Kampot Institute of Polytechnique (KIP)		✓
70308	Lbaeuk		1	training	1845	Kampot Institute of		✓

District Data Book 2009: Development Plans and Projects

Commune GIS	Commune	Temporary Agreements				Supporter	Funding Source	Listed in CIP befor DIW
		Project Name	Quantity	Unit	Est.Cost (K.Riels)			
						Polytechnique (KIP)		
70308	Lbaeuk	Compost fertilizer training	1	training	1300	Centre d'Etude et de Development Agricole Cambodgien		✓
70308	Lbaeuk		1	training	1600	Kampot Institute of Polytechnique (KIP)		<input type="checkbox"/>
70308	Lbaeuk		1	training	1600	Kampot Institute of Polytechnique (KIP)		<input type="checkbox"/>
70308	Lbaeuk		1	training	1600	Kampot Institute of Polytechnique (KIP)		<input type="checkbox"/>
70308	Lbaeuk		1	training	1600	Kampot Institute of Polytechnique (KIP)		<input type="checkbox"/>
Social								
70308	Lbaeuk		48	day	770	Department of Health		<input type="checkbox"/>
70308	Lbaeuk		1	training	1600	Kampot Institute of Polytechnique (KIP)		<input type="checkbox"/>
70308	Lbaeuk		1	training	4960	Kampot Institute of Polytechnique (KIP)		<input type="checkbox"/>
70308	Lbaeuk		1	training	1200	Kampot Institute of Polytechnique (KIP)		<input type="checkbox"/>
70308	Lbaeuk		1	training	480	Kampot Institute of Polytechnique (KIP)		<input type="checkbox"/>
70308	Lbaeuk		1	training	1600	Kampot Institute of Polytechnique (KIP)		<input type="checkbox"/>
70308	Lbaeuk		1	training	800	Kampot Institute of Polytechnique (KIP)		<input type="checkbox"/>
70308	Lbaeuk	Literacy class	2	class	5480	Department of Education Youth and Sports		✓
70308	Lbaeuk		120	day	1920	Department of Health		<input type="checkbox"/>
NREM								
70308	Lbaeuk	Forestry law education	1	training	160	Forest administration		✓

8.2.9 Temporary Agreements for 2009 as per DIW 2008 for Commune: Trapeang Phleang

Commune GIS	Commune	Temporary Agreements				Supporter	Funding Source	Listed in CIP befor DIW
		Project Name	Quantity	Unit	Est.Cost (K.Riels)			
Social								
70309	Trapeang Phleang		48	day	770	Department of Health		<input type="checkbox"/>
70309	Trapeang Phleang		96	day	1536	Department of Health		<input type="checkbox"/>
70309	Trapeang Phleang	Literacy class	2	class	5617	Department of Education Youth and Sports		✓
NREM								
70309	Trapeang Phleang		4	time	8200	Forest administration		<input type="checkbox"/>
70309	Trapeang Phleang	Forestry law education	1	training	1640	Forest administration		✓
Administration and Security								
70309	Trapeang Phleang		1	time	600	Department of Social and Veteran Affairs and Youth Rehabilitation		<input type="checkbox"/>

8.2.10 Temporary Agreements for 2009 as per DIW 2008 for Commune: Mean Chey

Commune GIS	Commune	Temporary Agreements				Supporter	Funding Source	Listed in CIP before DIW
		Project Name	Quantity	Unit	Est.Cost (K.Riels)			
Economic								
70310	Mean Chey	Chicken raising training	2	training	7200	Department of Labor and Vocational Training		✓
70310	Mean Chey	Chicken raising training	1	training	3225	Department of Agriculture Forestry and Fisheries	PIF	✓
70310	Mean Chey	Compost fertilizer training	1	training	2065	Department of Agriculture Forestry and Fisheries	PIF	✓
Social								
70310	Mean Chey		48	day	770	Department of Health		☐

District Data Book 2009: Development Plans and Projects

Commune GIS	Commune	Temporary Agreements				Supporter	Funding Source	Listed in CIP before DIW
		Project Name	Quantity	Unit	Est.Cost (K.Riels)			
70310	Mean Chey		84	day	1344	Department of Health		<input type="checkbox"/>
Administration and Security								
70310	Mean Chey		1	time	600	Department of Social and Veteran Affairs and Youth Rehabilitation		<input type="checkbox"/>
Gender								
70310	Mean Chey	Law against trafficking dissemination	1	time	240	Department of Women	PIF	✓
70310	Mean Chey	Law against domestic violence dissemination	1	time	240	Department of Women	PIF	✓

8.2.11 Temporary Agreements for 2009 as per DIW 2008 for Commune: Neareay

Commune GIS	Commune	Temporary Agreements				Supporter	Funding Source	Listed in CIP befor DIW
		Project Name	Quantity	Unit	Est.Cost (K.Riels)			
Social								
70311	Neareay		48	day	770	Department of Health		<input type="checkbox"/>
70311	Neareay		84	day	1344	Department of Health		<input type="checkbox"/>
Administration and Security								
70311	Neareay		1	time	600	Department of Social and Veteran Affairs and Youth Rehabilitation		<input type="checkbox"/>

8.2.12 Temporary Agreements for 2009 as per DIW 2008 for Commune: Satv Pong

Commune GIS	Commune	Temporary Agreements				Supporter	Funding Source	Listed in CIP befor DIW
		Project Name	Quantity	Unit	Est.Cost (K.Riels)			
Economic								
70312	Satv Pong		2	training	600	Centre d'Etude et de Development Agricole		<input type="checkbox"/>

District Data Book 2009: Development Plans and Projects

Commune GIS	Commune	Temporary Agreements				Supporter	Funding Source	Listed in CIP befor DIW
		Project Name	Quantity	Unit	Est.Cost (K.Riels)			
						Cambodgien		
70312	Satv Pong	Compost fertilizer training	2	training	1300	Centre d'Etude et de Development Agricole Cambodgien		✓
70312	Satv Pong	Chicken raising training	2	training	1300	Centre d'Etude et de Development Agricole Cambodgien		✓
70312	Satv Pong	Rice cultivation technique training	2	training	1300	Centre d'Etude et de Development Agricole Cambodgien		✓
Social								
70312	Satv Pong		48	day	770	Department of Health		<input type="checkbox"/>
70312	Satv Pong		84	day	1344	Department of Health		<input type="checkbox"/>
NREM								
70312	Satv Pong		1	piece	1600	Department of Environment		<input type="checkbox"/>
70312	Satv Pong		70	Garbage bin	3532	Department of Environment		<input type="checkbox"/>
Administration and Security								
70312	Satv Pong		1	training	1300	Centre d'Etude et de Development Agricole Cambodgien		<input type="checkbox"/>
70312	Satv Pong		1	time	600	Department of Health		<input type="checkbox"/>
Gender								
70312	Satv Pong	Law against trafficking dissemination	1	training	240	Department of Women	PIF	✓
70312	Satv Pong	Law against domestic violence dissemination	1	training	240	Department of Women	PIF	✓

8.2.13 Temporary Agreements for 2009 as per DIW 2008 for Commune: Trapeang Bei

Commune GIS	Commune	Temporary Agreements				Supporter	Funding Source	Listed in CIP before DIW
		Project Name	Quantity	Unit	Est.Cost (K.Riels)			
Economic								
70313	Trapeang Bei		1	training	600	Centre d'Etude et de Development Agricole Cambodgien		<input type="checkbox"/>
70313	Trapeang Bei		1	training	1300	Centre d'Etude et de Development Agricole Cambodgien		<input type="checkbox"/>
70313	Trapeang Bei		1	training	1300	Centre d'Etude et de Development Agricole Cambodgien		<input type="checkbox"/>
70313	Trapeang Bei	Compost fertilizer training	1	training	2000	Department of Agriculture Forestry and Fisheries		✓
Social								
70313	Trapeang Bei		48	day	770	Department of Health		<input type="checkbox"/>
70313	Trapeang Bei		72	day	1152	Department of Health		<input type="checkbox"/>
NREM								
70313	Trapeang Bei		1	piece	2280	Department of Culture and Fine Arts		<input type="checkbox"/>
Administration and Security								
70313	Trapeang Bei		1	time	600	Department of Social and Veteran Affairs and Youth Rehabilitation		<input type="checkbox"/>

8.2.14 Temporary Agreements for 2009 as per DIW 2008 for Commune: Tramaeng

Commune GIS	Commune	Temporary Agreements				Supporter	Funding Source	Listed in CIP before DIW
		Project Name	Quantity	Unit	Est.Cost (K.Riels)			
Economic								
70314	Tramaeng		1	training	1800	Kampot Institute of Polytechnique (KIP)		<input type="checkbox"/>
70314	Tramaeng		1	training	1640	Kampot Institute of Polytechnique (KIP)		✓
70314	Tramaeng		1	training	1640	Kampot Institute of Polytechnique (KIP)		✓
70314	Tramaeng		1	training	1845	Kampot Institute of Polytechnique (KIP)		✓
70314	Tramaeng		1	training	1640	Kampot Institute of Polytechnique (KIP)		✓
70314	Tramaeng		1	training	800	Kampot Institute of Polytechnique (KIP)		<input type="checkbox"/>
70314	Tramaeng	Compost fertilizer training	1	training	2000	Department of Agriculture Forestry and Fisheries		✓
Social								
70314	Tramaeng	Literacy class	2	class	3664	Department of Education Youth and Sports		✓
70314	Tramaeng		1	training	720	Kampot Institute of Polytechnique (KIP)		<input type="checkbox"/>
70314	Tramaeng		1	training	4880	Kampot Institute of Polytechnique (KIP)		<input type="checkbox"/>
70314	Tramaeng		1	training	800	Kampot Institute of Polytechnique (KIP)		<input type="checkbox"/>
70314	Tramaeng		1	training	480	Kampot Institute of Polytechnique (KIP)		<input type="checkbox"/>
70314	Tramaeng		1	training	120	Kampot Institute of Polytechnique (KIP)		<input type="checkbox"/>
70314	Tramaeng		1	training	120	Kampot Institute of Polytechnique (KIP)		<input type="checkbox"/>
70314	Tramaeng		108	day	1728	Department of Health		<input type="checkbox"/>

District Data Book 2009: Development Plans and Projects

Commune GIS	Commune	Temporary Agreements				Supporter	Funding Source	Listed in CIP before DIW
		Project Name	Quantity	Unit	Est.Cost (K.Riels)			
70314	Tramaeng		48	day	770	Department of Health		<input type="checkbox"/>
70314	Tramaeng		2	training	6232	Kampot Institute of Polytechnique (KIP)		✓
Administration and Security								
70314	Tramaeng		1	time	600	Department of Social and Veteran Affairs and Youth Rehabilitation		<input type="checkbox"/>
70314	Tramaeng	Provision of land titles/certificates	5360	doc	565744	Department of Land Management, Urban Planning & Construction		✓
Gender								
70314	Tramaeng	Law against trafficking dissemination	1	time	240	Department of Women	PIF	✓
70314	Tramaeng	Law against domestic violence dissemination	1	training	240	Department of Women	PIF	✓

Source: CDPD, District Level Detail TA resulting from DIW

8.3 Outputs, estimated and actual costs of C/S Fund Projects between 2005 and 2008, by Commune

Commune	Project Type	Budget Year	Output		Quantity	Unit	Unit Cost MR	
			Description	Type			Estimate	Actual
Baniev	Rural Transport	2005	Single pipe culvert	New	2	Place	4.44	16.40
Baniev	Rural Transport	2005	Double cell box culvert	New	1	Place	13.16	11.00
Baniev	Rural Transport	2005	Earth road	Repair	2764.5	Km	13.56	5.53
Baniev	Rural Transport	2005	Double pipe culvert	New	1	Place	3.88	16.40
Baniev	Rural Transport	2005	Single cell box culvert	New	1	Place	11.94	16.40
Baniev	Rural Transport	2006	Earth road	Repair	1.654	Km	23.32	23.28
Baniev	Rural Transport	2006	Double pipe culvert	New	2	Place	8.16	11.48
Baniev	Rural Transport	2006	Single pipe culvert	New	4	Place	5.57	11.48
Baniev	Rural Transport	2007	Single pipe culvert	New	2	Place	5.62	22.70
Baniev	Rural Transport	2007	Double cell box culvert	New	1	Place	10.63	22.70
Baniev	Rural Transport	2007	Double pipe culvert	New	2	Place	10.82	22.70
Baniev	Rural Transport	2008	Single pipe culvert	New	1	Place	3.50	24.50
Baniev	Rural Transport	2008	Earth road	Repair	0.83	Km	21.17	24.50
Takaen	Rural Domestic Water Supplies	2005	Drilled well with VN no 6 pump	New	10	Place	20.66	18.40
Takaen	Rural Transport	2005	Single cell box culvert	New	1	Place	13.77	13.72
Takaen	Rural Transport	2005	Earth road	New	1.593	Km	23.95	10.30
Takaen	Rural Transport	2005	Single pipe culvert	New	7	Place	15.85	13.00
Takaen	Rural Transport	2006	Single pipe culvert	New	1	Place	2.19	11.10
Takaen	Rural Transport	2006	Double pipe culvert	New	1	Place	3.22	11.10
Takaen	Rural Transport	2006	Earth road	New	2.6	Km	28.66	28.00
Takaen	Rural Transport	2006	Single cell box culvert	New	1	Place	6.88	11.10
Takaen	Rural Transport	2007	Single pipe culvert	New	3	Place	5.25	4.80
Takaen	Rural Transport	2007	Earth road	New	2.1	Km	30.19	30.19
Takaen	Rural Transport	2008	Laterite road	Repair	0.75	Km	33.25	33.20
Boeng Nimol	Rural Domestic Water Supplies	2005	Drilled well with VN no 6 pump	New	4	Place	6.81	6.76
Boeng Nimol	Rural Domestic Water Supplies	2005	Drilled well with VN no 6 pump	New	5	Place	8.77	8.65
Boeng Nimol	Rural Transport	2005	Laterite road	New	4.154	Km	28.44	22.08
Boeng Nimol	Rural Transport	2006	Single pipe culvert	New	2	Place	3.68	5.72
Boeng Nimol	Rural Transport	2006	Laterite road	New	1.026	Km	32.04	22.50
Boeng Nimol	Rural Transport	2006	Double pipe culvert	New	1	Place	2.90	5.72
Boeng Nimol	Rural Transport	2007	Single pipe culvert	New	1	Place	1.67	5.70
Boeng Nimol	Rural Transport	2007	Double pipe culvert	New	1	Place	5.38	5.70
Boeng Nimol	Rural Transport	2007	Earth road	New	0.781	Km	16.63	17.97

Commune	Project Type	Budget Year	Output		Quantity	Unit	Unit Cost MR	
			Description	Type			Estimate	Actual
Boeng Nimol	Rural Transport	2008	Single pipe culvert	New	3	Place	9.33	26.60
Boeng Nimol	Rural Transport	2008	Double cell box culvert	New	1	Place	17.30	26.60
Chhuk	Irrigation	2005	Earth dam	Repair	4.30E-02	Km	4.25	3.53
Chhuk	Irrigation	2005	Double cell box culvert with gate	New	1	Place	18.21	34.00
Chhuk	Irrigation	2005	Single cell box culvert with gate	New	2	Place	22.44	34.00
Chhuk	Rural Transport	2006	Single pipe culvert	New	2	Place	3.47	3.28
Chhuk	Rural Transport	2006	Laterite road	New	3	Km	19.12	32.51
Chhuk	Rural Domestic Water Supplies	2006	Drilled well with VN no 6 pump	New	3	Place	5.04	5.01
Chhuk	Irrigation	2006	Canal	Repair	0.43	Km	4.25	4.21
Chhuk	Irrigation	2007	Earth dam	New	2.10E-02	Km	0.64	17.00
Chhuk	Irrigation	2007	Single cell box culvert with gate	New	1	Place	14.68	17.00
Chhuk	Irrigation	2007	Single pipe Culvert with gate	New	1	Place	6.14	17.00
Chhuk	Rural Domestic Water Supplies	2007	Drilled well with VN no 6 pump	New	7	Place	14.47	11.90
Chhuk	Rural Transport	2008	Pipe culvert (general)	New	2	Place	4.64	27.80
Chhuk	Rural Transport	2008	Laterite road	Repair	0.67	Km	23.30	27.80
Doun Yay	Rural Transport	2005	Single pipe culvert	New	3	Place	5.61	11.05
Doun Yay	Rural Transport	2005	Double cell box culvert	New	1	Place	13.16	14.00
Doun Yay	Rural Transport	2005	Single pipe culvert	New	1	Place	3.88	14.00
Doun Yay	Rural Transport	2005	Double pipe culvert	New	1	Place	3.88	11.05
Doun Yay	Rural Transport	2005	Earth road	Repair	3.602	Km	27.64	11.33
Doun Yay	Rural Transport	2006	Single cell box culvert	New	1	Place	5.85	9.58
Doun Yay	Rural Transport	2006	Single pipe culvert	New	3	Place	5.11	9.58
Doun Yay	Rural Transport	2006	Earth road	Repair	2.09	Km	35.65	29.26
Doun Yay	Rural Transport	2007	Laterite road	Upgrade	1.58	Km	24.29	24.20
Krang Sbov	Rural Transport	2005	Earth road	Repair	0.428	Km	13.14	5.65
Krang Sbov	Rural Transport	2005	Single cell box culvert	New	1	Place	9.25	12.55
Krang Sbov	Rural Transport	2005	Single pipe culvert	New	3	Place	6.36	12.55
Krang Sbov	Rural Domestic Water Supplies	2005	Pond with no filter	Repair	1	Place	3.93	2.70
Krang Sbov	Rural Domestic Water Supplies	2005		Repair	0		0	3.84
Krang Sbov	Rural Domestic Water Supplies	2005	Drilled well with VN no 6 pump	New	2	Place	3.86	3.84
Krang Sbov	Rural Domestic Water Supplies	2006	Drilled well with VN no 6 pump	New	4	Place	5.25	6.96
Krang Sbov	Rural Transport	2006	Laterite road	New	3.115	Km	31.14	31.14
Krang Sbov	Rural Transport	2007	Laterite road	Upgrade	2.25	Km	27.69	27.30
Krang Sbov	Rural Domestic Water Supplies	2008	Pond with no filter	Upgrade	2	Place	20.12	20.05

Commune	Project Type	Budget Year	Output		Quantity	Unit	Unit Cost MR	
			Description	Type			Estimate	Actual
Krang Snay	Rural Transport	2005	Earth road	Repair	3.564	Km	33.27	20.18
Krang Snay	Rural Domestic Water Supplies	2005		Repair	0		0	2.7
Krang Snay	Rural Transport	2005	Single pipe culvert	New	8	Place	13.56	11.39
Krang Snay	Rural Transport	2005	Single cell box culvert	New	1	Place	10.09	8.80
Krang Snay	Rural Transport	2006	Laterite road	New	3.564	Km	26.58	41.37
Krang Snay	Rural Transport	2006	Earth road	Repair	1.5	Km	13.61	41.37
Krang Snay	Rural Transport	2006	Pipe culvert (general)	New	5	Place	6.03	5.00
Krang Snay	Rural Transport	2007	Earth road	New	1.896	Km	28.79	28.79
Krang Snay	Rural Transport	2007	Single pipe culvert	New	1	Place	1.50	1.30
Krang Snay	Rural Transport	2008	Single pipe culvert	New	2	Place	4.64	4.60
Krang Snay	Rural Transport	2008	Laterite road	Repair	0.85	Km	26.59	26.45
Lbaeuk	Rural Transport	2005	Laterite road	New	3	Km	35.38	25.36
Lbaeuk	Rural Transport	2005	Double pipe culvert	New	3	Place	3.78	9.90
Lbaeuk	Rural Transport	2005	Single pipe culvert	New	1	Place	2.04	9.90
Lbaeuk	Rural Transport	2005		Repair	0		0	14.285
Lbaeuk	Rural Transport	2005	Single cell box culvert	New	1	Place	6.09	9.90
Lbaeuk	Rural Transport	2005	Earth road	New	0.115	Km	2.33	25.36
Lbaeuk	Rural Transport	2006	Laterite road	New	1.511	Km	13.62	13.12
Lbaeuk	Rural Transport	2006	Single cell box culvert	New	1	Place	5.95	22.50
Lbaeuk	Rural Transport	2006	Pipe culvert (general)	New	2	Place	3.72	22.50
Lbaeuk	Rural Transport	2006	Double pipe culvert	New	2	Place	5.16	22.50
Lbaeuk	Rural Transport	2006	Single pipe culvert	New	6	Place	9.19	22.50
Lbaeuk	Rural Transport	2007	Earth road	New	1.638	Km	26.87	26.87
Lbaeuk	Rural Transport	2008	Single pipe culvert	New	2	Place	7.16	7.14
Trapeang Phleang	Rural Transport	2005	Single cell box culvert	New	1	Place	17.79	17.60
Trapeang Phleang	Rural Transport	2005	Single pipe culvert	New	1	Place	2.20	2.10
Trapeang Phleang	Rural Transport	2005	Earth road	New	2.59	Km	33.95	13.92
Trapeang Phleang	Rural Transport	2006	Earth road	Repair	1.8	Km	43.98	34.00
Trapeang Phleang	Rural Transport	2006	Double pipe culvert	New	1	Place	2.97	6.00
Trapeang Phleang	Rural Transport	2006	Single pipe culvert	New	2	Place	4.24	6.00
Trapeang Phleang	Rural Transport	2007	Earth road	New	2.05	Km	31.26	25.63
Trapeang Phleang	Rural Transport	2007	Single pipe culvert	New	2	Place	6.23	5.70
Trapeang Phleang	Rural Transport	2008	Earth road	Repair	0.6	Km	30.93	30.80
Mean Chey	Rural Transport	2005	Single pipe culvert	New	4	Place	7.88	6.27

District Data Book 2009: Development Plans and Projects

Commune	Project Type	Budget Year	Output		Quantity	Unit	Unit Cost MR	
			Description	Type			Estimate	Actual
Mean Chey	Rural Transport	2005	Earth road	Repair	1.258	Km	23.76	10.52
Mean Chey	Rural Transport	2006	Laterite road	New	4.07	Km	31.03	31.03
Mean Chey	Rural Transport	2006	Single pipe culvert	New	2	Place	2.51	2.40
Mean Chey	Rural Transport	2007	Laterite road	Repair	2	Km	11.82	20.10
Mean Chey	Rural Transport	2007	Laterite road	New	1.465	Km	8.59	20.10
Mean Chey	Rural Transport	2008	Laterite road	Repair	0.76	Km	9.58	21.15
Mean Chey	Rural Transport	2008	Laterite road	New	0.82	Km	11.66	21.15
Mean Chey	Rural Transport	2008	Single pipe culvert	New	1	Place	3.66	3.60
Neareay	Rural Transport	2005	Single pipe culvert	New	4	Place	5.06	4.30
Neareay	Rural Transport	2005	Laterite road	New	0.7	Km	4.45	4.09
Neareay	Rural Transport	2005	Earth road	Repair	2.614	Km	39.19	25.74
Neareay	Rural Transport	2005	Single pipe culvert	New	3	Place	7.93	6.00
Neareay	Rural Transport	2006	Laterite road	New	4.04	Km	14.36	39.40
Neareay	Rural Transport	2006	Single pipe culvert	New	1	Place	2.55	3.35
Neareay	Rural Transport	2006	Pipe culvert (general)	New	1	Place	1.23	3.35
Neareay	Rural Domestic Water Supplies	2006	Drilled well with VN no 6 pump	New	4	Place	7.52	7.48
Neareay	Rural Transport	2007	Laterite road	New	1.799	Km	18.12	18.12
Neareay	Rural Transport	2008	Earth road	Repair	0.355	Km	19.98	19.50
Satv Pong	Rural Transport	2005	Single pipe culvert	New	1	Place	1.88	17.45
Satv Pong	Rural Transport	2005	Drift	New	1	Place	3.80	17.45
Satv Pong	Rural Transport	2005	Single cell box culvert	New	1	Place	11.84	17.45
Satv Pong	Rural Transport	2005	Earth road	New	1.35	Km	20.87	16.28
Satv Pong	Rural Transport	2006	Double pipe culvert	New	1	Place	2.45	15.60
Satv Pong	Rural Transport	2006	Single pipe culvert	New	4	Place	6.53	15.60
Satv Pong	Rural Transport	2006	Single cell box culvert	New	1	Place	8.42	15.60
Satv Pong	Rural Transport	2006	Earth road	New	1.207	Km	23.79	22.00
Satv Pong	Rural Transport	2007		Repair	0		0	25.636
Satv Pong	Rural Transport	2007	Single pipe culvert	New	5	Place	5.34	7.58
Satv Pong	Rural Transport	2008	Single pipe culvert	New	2	Place	5.82	5.80
Satv Pong	Rural Transport	2008	Earth road	Repair	1.235	Km	47.56	47.25
Trapeang Bei	Rural Transport	2005	Single cell box culvert	New	1	Place	8.22	8.20
Trapeang Bei	Rural Transport	2005	Laterite road	New	1.16	Km	10.03	7.00
Trapeang Bei	Rural Transport	2005	Single pipe culvert	New	1	Place	2.04	8.20
Trapeang Bei	Rural Transport	2005	Earth road	New	1.65	Km	18.00	15.32

Commune	Project Type	Budget Year	Output		Quantity	Unit	Unit Cost MR	
			Description	Type			Estimate	Actual
Trapeang Bei	Rural Transport	2006	Laterite road	New	2.18	Km	20.47	22.50
Trapeang Bei	Rural Domestic Water Supplies	2006	Drilled well with VN no 6 pump	New	9	Place	16.21	16.11
Trapeang Bei	Rural Transport	2007	Single pipe culvert	New	3	Place	7.86	6.59
Trapeang Bei	Rural Transport	2007	Laterite road	Upgrade	1.315	Km	15.49	15.00
Trapeang Bei	Rural Transport	2008	Laterite road	Repair	0.9	Km	28.04	28.00
Tramaeng	Rural Transport	2005	Laterite road	New	1.01	Km	7.18	7.00
Tramaeng	Rural Transport	2005	Laterite road	Repair	4.895	Km	33.55	26.48
Tramaeng	Rural Transport	2006	Double pipe culvert	New	2	Place	7.07	5.80
Tramaeng	Rural Transport	2006	Laterite road	New	3.72	Km	27.89	30.22
Tramaeng	Rural Domestic Water Supplies	2007	Drilled well with VN no 6 pump	New	2	Place	4.21	3.60
Tramaeng	Rural Transport	2007	Earth road	New	0.69	Km	11.18	12.50
Tramaeng	Rural Transport	2007	Double pipe culvert	New	3	Place	12.09	9.58
Tramaeng	Rural Transport	2008	Earth road	Repair	1.03	Km	26.92	26.80

Source: PID

8.4 Total Expenditure on C/S Fund Projects by sector and commune between 2005 and 2008

Sector	Total Cost in Million Riels						
	Baniev	Takaen	Boeng Nimol	Chhuk	Doun Yay	Krang Sbov	Krang Snay
Irrigation				58.74			
Rural Domestic Water Supplies		18.40	15.41	16.91		37.39	2.70
Rural Transport	114.88	144.31	100.57	63.59	99.42	76.64	147.87

Continue...

Sector	Total Cost in Million Riels						
	Lbaeuk	Trapeang Phleang	Mean Chey	Neareay	Satv Pong	Trapeang Bei	Tramaeng
Irrigation							
Rural Domestic Water Supplies				7.48		16.11	3.60
Rural Transport	119.18	135.74	95.07	120.50	157.59	102.60	118.38

Source: PID

8.5 Actual 2009 C/S Fund projects by Commune

Commune	Project Type	Project Output		Quantity	Unit	Fund Source (Riels)		
		Description	Type			Total	C/S	Local Contribution
Baniev	Rural Transport	Concrete bridge 5m span, 4.0m abutment height	New	1	Place	33,826,551	33,826,551	0
Takaen	Rural Transport	Laterite road	Upgrade	1.25	km	47,074,077	47,074,077	0
Takaen	Rural Transport	Laterite road	Upgrade	1.6	km	47,074,077	47,074,077	0
Boeng Nimol	Rural Transport	Earth road	New	1.97	km	30,886,061	30,886,061	0
Doun Yay	Agriculture	Training on vegetable cultivation	New	1	course	7,396,400	7,396,400	0
Doun Yay	Rural Transport	Laterite road	Upgrade	1.22	km	25,730,871	25,730,871	0
Krang Sbov	Rural Transport	Laterite road	Upgrade	1.5	km	28,726,638	28,726,638	0
Krang Snay	Rural Transport	Laterite road	Upgrade	0.6	km	42,368,585	42,368,585	0
Krang Snay	Rural Transport	Laterite road	Upgrade	1.9	km	42,368,585	42,368,585	0
Lbaeuk	Rural Transport	Earth road	New	0.6	km	52,209,191	52,209,191	0
Lbaeuk	Rural Transport	Earth road	New	0.9	km	52,209,191	52,209,191	0
Lbaeuk	Rural Transport	Single pipe culvert 0.6m diameter	New	2	Place	52,209,191	52,209,191	0
Trapeang Phleang	Rural Transport	Earth road	New	1.44	km	38,888,487	38,888,487	0
Mean Chey	Rural Transport	Earth road	New	1.37	km	31,669,433	31,669,433	0
Mean Chey	Rural Transport	Double pipe culvert 0.6m diameter	New	1	Place	31,669,433	31,669,433	0
Neareay	Rural Transport	Earth road	New	0.55	km	15,131,243	15,131,243	0
Neareay	Rural Transport	Laterite road	Upgrade	1.8	km	15,011,095	15,011,095	0
Satv Pong	Rural Transport	Earth road	New	0.667	km	22,120,699	22,120,699	0
Satv Pong	Rural Transport	Single pipe culvert 0.6m diameter	New	2	Place	22,120,699	22,120,699	0
Trapeang Bei	Rural Transport	Laterite road	New	0.88	km	32,993,878	32,993,878	0
Trapeang Bei	Rural Transport	Single pipe culvert 0.6m diameter	New	2	Place	32,993,878	32,993,878	0
Trapeang Bei	Rural Transport	Single pipe culvert 1.0m diameter	New	2	Place	32,993,878	32,993,878	0
Tramaeng	Rural Transport	Earth road	New	0.85	km	35,031,056	35,031,056	0
Tramaeng	Rural Transport	Double pipe culvert 1.0m diameter	New	1	Place	35,031,056	35,031,056	0
Tramaeng	Rural Transport	Laterite road	Upgrade	0.32	km	35,031,056	35,031,056	0

Source: PID

9 District level Projects from 2006 to 2009

District Initiative Projects (DIPs) are funded by Danida, DFID and PSDD (UNDP, DFID and SIDA).

Funding for 2006-2008

Between 2006 and 2008 there were 14 provinces funded by PSDD and 10 by Danida and DFID. The list of provinces and who funded these is below

Danida and DFID funded DIPs:

Kampong Cham	Kampong Speu	Koh Kong	Kratie	Monduliri
Pursat	Ratanakiri	Siem Reap	Sihanoukville	Kep

PSDD funded DIPs:

Banteay Meanchey	Battambang	Kampong Chhnang	Kandal	Phnom Penh
Prey Veng	Svay Rieng	Takeo	Kampong Thom	Preah Vihear
Stung Treng	Kampot	Oddar Meanchey	Pailin	

Funding for 2009

In 2009 there was a change to the number of provinces funded by the two streams. Danida and DFID were still funding the same 10 provinces they had been funding the previous three years, but two more provinces were added *Kampong Thom and Kampot*. Now PSDD funds 12 provinces and Danida and DFID fund 12.

9.1 District Initiative Infrastructure Projects from 2006 to 2009

9.1.1 District Initiative Infrastructure Projects for 2006 to 2008

No District Initiative Infrastructure Projects were implemented in this district for 2006-2008

9.1.2 District Initiative Infrastructure Projects in 2009

No District Initiative Infrastructure Projects have been implemented in this district for 2009

9.2 District Initiative Service Projects from 2006 to 2009

9.2.1 District Initiative Service Projects for 2006 to 2008

No District Initiative Service Projects were implemented in this district for 2006-2008

9.2.2 District Initiative Service Projects in 2009

Project Name	Sector	Implementing Agency	Budget	Project outputs/ capacities	No. of Beneficiaries		Progress	Remarks on Issues of Progress
					Total	Female		
Organize canal water user group	WRM	WRM Office	\$400.00	1 group	250	140	10%	Beneficiary selection
Training on SRI and compost	AGR	Agriculture Office	\$4,918.80	18 courses	540	260	100%	Finish implementation
Training on chicken raising	AGR	Agriculture Office	\$1,841.00	3 courses	90	46	5%	Quotation and cash advance

9.3 Inter Commune Council Projects in 2008 and 2009

9.3.1 ICC Projects in 2008

Districts	Project Location	Beneficiary Commune/ Sangkat	Outputs	Project Size	Unit	Contract Cost	Fund Sources	
							ICC Fund	Community
Dang Tong & Kampot	Laang, prey thnang, Traping Pring,	Laang, prey thnang, Traping Pring,	Laterite road construction	6740	Metre	\$100,913.00	\$100,000.00	\$1,100.00
			Single road culvert construction	3	Unit			
			Single road culvert construction	1	Unit			
			Single road culvert construction	1	Unit			
			Twin road culvert	2	Unit			
			Twin box road culvert	1	Unit			
Total for Dang Tong & Kampot						\$100,913.00	\$100,000.00	\$1,100.00
Chhuk & Chumkiri	Taken, Chumpuvann, Trapang Plang	Taken, Chumpuvann, Trapang Plang	Earth road construction	3198	Metre	\$71,468.00	\$71,000.00	\$500.00
			Twin road culvert	2	Unit			
			Singlebox road culvert construction	2	Unit			
			Concrete Bridge	1	Unit			
Total for Chhuk & Chumkiri						\$71,468.00	\$71,000.00	\$500.00
Total Kampot Province						\$172,381.00	\$171,000.00	\$1,600.00

9.3.2 ICC Projects in 2009

Districts	Project Location	Beneficiary Commune/ Sangkat	Outputs	Project Size	Unit	Contract Cost	Fund Sources	
							ICC Fund	Community
Chum Kiri	Srae Chaeng, Srae Knong, Srae Samraong, Chres	Srae Chaeng, Srae Knong, Srae Samraong, Chres		80	Family	\$6,215.00	\$6,215.00	\$0.00
Total for Chumkiri						\$6,215.00	\$6,215.00	\$0.00
Chhuk	Satv Pong, Baniev	Satv Pong, Baniev	System of Rice Intensification	54	Family	\$2,160.00	\$2,160.00	\$0.00
Total for Chhuk						\$2,160.00	\$2,160.00	\$0.00
Total for Kampot						\$8,375.00	\$8,375.00	\$0.00

Source: ICC project, Ministry of Interior (DoLA), -UNDP project for Local Governance – DDLG

9.4 Other Projects in 2008 and 2009

9.4.1 RPRP

There are no RPRP projects being implemented in this district or province at this time. The RPRP is only being implemented in Svay Rieng and Prey Veng

9.4.1.1 RPRP Projects from 2006 to 2008

No RPRP projects in this district at this time

9.4.1.2 RPRP Projects in 2009

No RPRP projects in this district at this time

9.4.2 Seth Korma

9.4.2.1 Seth Korma 2007

There are no Seth Korma projects being implemented in this district or province at this time.

Source: UNICEF

9.4.2.2 Seth Korma 2008

There are no Seth Korma projects being implemented in this district or province at this time.

Source: UNICEF

9.4.2.3 Seth Korma 2009

There are no Seth Korma projects being implemented in this district or province at this time.

Source: UNICEF

SECTION D: SERVICES AND ORGANIZATIONS

10 Infrastructure

10.1 Length of and Expenditure on Roads in 2008, by District

Roads	KAM	Angkor Chey	Banteay Meas	Chhuk	Chumkiri	Dong Tong	Kampong Trach	Teuk Chhou	Kampot
Length of paved road in the district	184	18	33	26	0	7	17	64	20
Length of unpaved roads in the district	1,805	249	271	324	179	188	392	149	53
Amount spent on construction of roads in 2008	635,359	83,426	64,437	134,254	41,880	58,062	106,427	115,287	31,586
Amount spent on repair and rehabilitation of roads in 2008	38,827	8,900	4,788	6,497	2,962	2,999	6,873	3,684	2,125

Note 1: Please note that these data are not necessarily complete or correct. The data are derived from government agencies at provincial and district level which used different recording systems, did not always have complete data or were, sometimes, less than willing to share their data.

Note 2: Please be aware that these data are incomplete due to the fact that the amounts for the construction, repair and rehabilitation recorded reflect only funds provided by the government, not the contributions by any other parties.

10.2 Scale of and Expenditure on Irrigation in 2008, by District

Irrigation	KAM	Angkor Chey	Banteay Meas	Chhuk	Chumkiri	Dong Tong	Kampong Trach	Teuk Chhou	Kampot
Number of irrigation schemes operating in 2008	22	0	3	6	4	0	3	6	0
Total nr of hectares under irrigation in dry season 2008	5,026	0	2,267	192	2,329	0	81	157	0
Total funds spent in 2008 on construction of irrigation systems	2,280,239	0	n/a	479,039	300,000	0	1,200	1,500,000	0
Total funds spent in 2008 on rehabilitation/repair of irrigation systems	5,500	0	n/a	500	5,000	0	0	0	0
Total funds spent in 2008 on operation and maintenance	325	0	n/a	0	325	0	0	0	0

Note 1: Please note that these data are not necessarily complete or correct. The data are derived from government agencies at provincial and district level which used different recording systems, did not always have complete data or were, sometimes, less than willing to share their data.

Note 2: Please be aware that the data above are incomplete as these only reflect funds provided by the government, not the contributions by farmers or other parties.

10.3 Power Supply in 2008, by District

Electricity	KAM	Angkor Chey	Banteay Meas	Chhuk	Chumkiri	Dong Tong	Kampong Trach	Teuk Chhou	Kampot
Total number of electricity connections to households	12,375	450	1,167	800	170	0	2,304	3,126	4,358
Total number of electricity connections to agencies, companies, organizations	158	8	8	5	4	0	8	5	120
Total volume in KWh of electricity consumed last in 2008	4,632,402	120,000	193,920	96,000	1,360	0	2,053,244	181,950	1,985,928
Total amount collected from users for consumed electricity	1,533,244	75,000	95,422	55,000	1,020	0	333,652	427,019	546,130
Per capita electricity consumption in 2008 in Kwh	36	5	1	3	7	0	n/a	6	140

Note 1: Please note that these data are not necessarily complete or correct. The data are derived from government agencies at provincial and district level which used different recording systems, did not always have complete data or were, sometimes, less than willing to share their data.

Note 2: These data only record electricity provided by electricity companies and does not include homes powered by generators or batteries (for this information see Section B: General Profile, Part 1: General Information; table 1.3.1 and chart 1.3.4).

Note 3: In most provinces electricity is only provided through town-based networks

Note 4: Per capita consumption is calculated by dividing the total volume of electricity produced in 2008 by the number of people living in each district as per the 2008 census (for the provincial data it is calculated against the number of people living in the province)

11 Health Facilities

Please note that the Operational District (health) boundaries are different to the administrative district boundaries. Therefore the data provided here shows the facilities, staff, NGOs etc in each Operational District within the province NOT the administrative district.

Acronyms

Com Cov	Commune Covered	MW2	Secondary Midwives
CPA	Complementary Package of Activities	NU1	Primary Nurse
Dr	Doctor	NU2	Secondary Nurse
FDH	Former District Hospital	OD	Operational District
HC	Health Center	Others	Other Staff
HC (NB)	Health Center no building	PHD	Provincial Health Department
HP	Health Post	Pop 04-05	Population Covered 2004 or 2005
MA	Medical Assistant	RH	Referral Hospital
MPA	Minimum Package of Activities	Vil Cov	Village Covered
MW1	Primary Midwives	VIL-HC	Distance from Village to Health Center

11.1 Health Facilities in the Province, by Operational District

Kompot	OD	RH	HC	HP
Angkor Chey	1	1	10	
Chhouk	1	1	15	
Kampong Trach	1	1	12	
Kompot	1	1	10	
Total	4	4	47	0

11.2 Health Facilities and Staff in the province, by Operational District

This table shows health facilities, staff and coverage of health facilities in each operational district.

No	Facility Name	Type	Class	Dr	Ma	Nu2	Nu1	Mw2	Mw1	Others	Com Cov	Vil Cov	Pop. 04-05
Angkor Chey													
1	Ang Phnom Toch	HC	MPA	0	0	1	2	1	1	0	2	9	8,945
2	Champey	HC	MPA	0	0	1	2	2	1	1	2	15	16,287
3	Dambouk Khpos	HC	MPA	0	0	1	2	0	0	2	1	8	11,383
4	Dan Koum	HC	MPA	0	0	0	0	0	2	3	1	9	10,386
5	Doeum Daung	HC	MPA	0	0	2	2	0	0	2	2	10	7,663

District Data Book 2009: Services and Organizations

No	Facility Name	Type	Class	Dr	Ma	Nu2	Nu1	Mw2	Mw1	Others	Com Cov	Vil Cov	Pop. 04-05
6	Prapthnum	HC	MPA	0	0	1	2	0	1	0	2	15	10,060
7	Samraong	HC	MPA	0	0	2	0	2	0	1	2	11	12,267
8	Tani	HC(NB)	None	0	0	1	2	0	1	3	2	13	16,679
9	Trapeang Sala	HC	MPA	0	0	0	2	0	2	0	2	10	10,009
Total:				0	0	9	14	5	8	12	16	100	103,679
Chhouk													
1	Voat Angk	HC	MPA	0	0	0	1	0	0	4	2	10	12,773
2	Angkor Meas	HC	MPA	0	0	2	2	0	0	1	2	8	11,207
3	Baniev	HC	MPA	0	0	1	1	1	1	1	2	10	11,361
4	Chres	HC	MPA	0	0	1	0	0	0	2	2	10	11,045
5	Chumpu Voan	HC	MPA	0	0	2	1	0	1	2	2	8	7,661
6	Dang Tong	FDH	CPA+MPA	0	0	5	2	1	2	3	3	17	15,281
7	Koh Sla	HC	MPA	0	0	1	0	0	0	7	2	18	13,789
8	Kraing Snay	HC	MPA	0	0	1	1	2	0	3	1	6	10,458
9	Mean Chey	HC	MPA	0	0	0	0	0	0	1	2	9	10,004
10	Preah Theat Raingsey	HC	MPA	0	0	1	0	0	1	1	3	9	12,122
11	Satv Pong (Chhouk)	HC	MPA	0	1	0	1	1	0	1	2	8	13,688
12	Srae Chaeng	HC	MPA	0	0	1	0	0	0	3	3	12	16,293
13	Totung	HC	MPA	0	0	1	0	1	0	2	2	14	10,748
14	Tramaeng	HC	MPA	0	0	1	3	0	1	2	2	10	12,268
15	Trapeang Reang	FDH	CPA+MPA	0	1	1	2	1	2	5	2	10	11,081
Total:				0	2	18	14	7	8	38	32	159	179,779
Kampong Trach													
1	Voat Koy	HC(NB)	None	0	0	0	1	0	0	0	2	9	12,091
2	Banteay Meas	HC	MPA	0	0	3	1	2	1	0	2	17	16,571
3	Boeng Sala	HC	MPA	0	0	1	1	2	0	0	2	7	15,330
4	Damnak Kantuot	HC	MPA	0	0	0	2	0	1	1	3	9	14,921
5	Kampong Trach	HC	MPA	0	1	3	1	2	1	0	2	11	16,610
6	Kanthaor	HC	MPA	0	0	1	1	0	2	0	3	16	13,112
7	Preaek Kroes	HC	MPA	0	1	2	0	0	0	0	2	12	12,312
8	Russei Srok	HC	MPA	0	0	0	3	1	0	0	2	10	15,234
9	Sdach Kong	HC	MPA	0	0	1	2	2	0	0	3	13	13,667
10	Srae Chea	HC	MPA	0	0	1	1	0	1	2	3	9	9,727
11	Svay Tong	HC	MPA	0	0	1	0	1	0	2	2	9	8,363

No	Facility Name	Type	Class	Dr	Ma	Nu2	Nu1	Mw2	Mw1	Others	Com Cov	Vil Cov	Pop. 04-05
12	Tnaot Chong Srang	HC	MPA	0	0	1	3	1	0	0	1	10	9,065
Total:				0	2	14	16	11	6	5	27	132	157,003
Kampot													
1	Tuk Meas	FDH	CPA+MPA	1	0	7	2	3	1	1	3	15	17,035
2	Chakkrei Ting (Voat Pralay)	HC	MPA	0	0	1	2	1	0	3	2	12	18,100
3	Kampong Kandal	HC(NB)	None	0	0	2	1	1	0	4	2	3	9,171
4	Kampong Kraeng	HC	MPA	0	1	0	3	3	0	0	3	14	17,280
5	Koh Touch	HC	MPA	0	1	2	0	0	1	0	2	7	10,477
6	Koun Satv	HC	MPA	0	0	1	3	0	1	1	2	8	12,878
7	Krang Ampil	HC	MPA	0	0	1	2	3	1	8	2	4	12,047
8	Prey Khmum	HC	MPA	0	1	1	0	1	1	7	3	14	17,681
9	Traeuy Koh	HC	MPA	0	0	1	1	2	0	3	2	9	15,999
10	Trapeang Ropov	HC	MPA	0	1	2	1	0	0	0	1	4	8,825
Total:				1	4	18	15	14	5	27	22	90	139,493
Total All				1	8	59	59	37	27	82	97	481	579,954

Source: MEDiCAM – Infrastructure - (http://www.medicam-cambodia.org/hsi/health_system/srch/index.asp?cboLcn=6&cmdSearch=Search&cboCHName=&cboType=)

11.3 Deliveries in 2007 in the Province, by Operational District

OD	Deliveries	Deliveries at home		Deliveries	Total deliveries	Total deliveries
	at HC	By Health Staff	ByTBAs	at RH	by Health Staff	by health staff and TBAs
Angkor Chey	210	1208	762	217	1635	2397
Chhouk	198	1035	608	206	1439	2047
Kampong Trach	662	1051	690	15	1728	2418
Kampot	341	739	1132	616	1696	2828
<i>Sub-total</i>	<i>1411</i>	<i>4033</i>	<i>3192</i>	<i>1054</i>	<i>6498</i>	<i>9690</i>

Source: MoH, Annual Statistics 2007

12 Education³

12.1 Schools, Classes, Students, Staff, for all levels, for 2007/2008 by District

District	Number of Schools	Disadv. Schools	Number of Classes	Classes in Pagoda	Enrollment		Repeaters		Teaching Staff		Non-Teaching Staff		Total Staff	
					Total	Girl	Total	Girl	Total	Female	Total	Female	Total	Female
Angkor Chey	86	3	617	0	22,081	10,287	1,304	480	801	401	134	25	935	426
Banteay Meas	90	0	624	2	23,374	10,561	1,474	555	691	272	167	28	858	300
Chhouk	70	2	555	9	23,466	11,106	804	337	591	199	108	15	699	214
Chum kiri	35	0	327	8	13,616	6,547	1,000	457	279	75	76	15	355	90
Dangtung	38	2	353	0	15,544	7,138	1,248	520	317	98	81	5	398	103
Kampong Bay	22	0	246	0	9,445	4,374	493	170	323	192	61	21	384	213
Kampong Trach	63	2	566	4	24,082	10,857	2,336	925	563	170	116	8	679	178
Kampot	77	0	603	10	23,811	11,334	1,631	641	613	284	137	35	750	319
Whole Province	481	9	3,891	33	155,419	72,204	10,290	4,085	4,178	1,691	880	152	5,058	1,843
- Urban Area	22	0	246	0	9,445	4,374	493	170	323	192	61	21	384	213
- Rural Area	459	9	3,645	33	145,974	67,830	9,797	3,915	3,855	1,499	819	131	4,674	1,630

12.2 Characteristics of Schools and School Principals for 2007/2008 by Commune

Commune	Number of Schools				2 - Shift	Floating	Schools	Attached	Schools Without		Characteristics of School Principals (Incharge)			
	Pre-Sch	Primary	College	Lycee	Schools	Schools	in Pagoda	Pre-Sch	Water Sup.	Latrine	Avg. Age	Avg. Service	U.Sec+ Ed.	Female
Baniev	1	2	0	1	2	0	3	1	2	1	46.1	22.0	1	2
Takaen	0	6	0	0	6	0	1	0	2	3	33.4	12.2	0	0
Boeng Nimol	1	3	1	0	2	0	2	1	3	3	49.5	23.4	2	0
Chhuk	3	3	0	0	3	0	1	3	4	2	49.5	24.3	2	0
Doun Yay	0	2	1	0	2	0	1	0	0		47.1	23.7	1	0
Krang Sbov	2	4	0	0	4	0	2	2	2	2	48.8	24.8	0	0
Krang Snay	1	2	1	0	3	0	3	1	3	1	55.0	27.5	0	0
Lbaeuk	0	3	1	0	2	0	1	0	1	1	42.4	19.3	1	0
Trapeang Phleang	0	5	1	0	5	0	0	0	2	4	41.9	11.8	2	0

³ All the data for section 12 comes from the Ministry of Education, Youth and Sport (MoEYS)

Commune	Number of Schools				2 - Shift	Floating	Schools	Attached	Schools Without			Characteristics of School Principals (Incharge)			
	Pre-Sch	Primary	College	Lycee	Schools	Schools	in Pagoda	Pre-Sch	Water Sup.	Latrine		Avg. Age	Avg. Service	U.Sec+ Ed.	Female
Mean Chey	0	2	0	0	2	0	2	0	0			45.1	18.5	1	0
Neareay	1	2	1	0	1	0	4	1	2	1		47.1	23.5	1	0
Satv Pong	5	4	0	1	5	0	4	4	5	3		46.9	22.0	3	1
Trapeang Bei	0	2	1	0	2	0	1	0	0			39.0	16.0	1	0
Tramaeng	3	3	1	0	3	0	4	3	1			54.4	25.3	0	0

12.3 Enrolment by Level of Education, 2006/2007 by Commune

Commune	School	Pre school		Primary School		Lower Secondary School		Upper Secondary School		Enrolment	
		Total	Female	Total	Female	Total	Female	Total	Female	Total	Female
Baniev	4	78	39	1120	539	809	388	175	68	2182	1034
Takaen	5	0	0	1609	802	0	0	0	0	1609	802
Boeng Nimol	6	60	29	1493	750	0	0	0	0	1553	779
Chhuk	7	123	59	1353	647	1739	759	1375	522	4590	1987
Doun Yay	3	0	0	857	425	299	160	0	0	1156	585
Krang Sbov	6	61	32	1164	536	0	0	0	0	1225	568
Krang Snay	3	0	0	1580	733	1126	545	0	0	2706	1278
Lbaeuk	4	0	0	1208	586	236	92	0	0	1444	678
Trapeang Phleang	5	0	0	1492	681	220	94	0	0	1712	775
Mean Chey	2	0	0	629	316	0	0	0	0	629	316
Neareay	4	44	20	1195	549	568	291	0	0	1807	860
Satv Pong	7	113	58	1520	734	0	0	0	0	1633	792
Trapeang Bei	2	0	0	801	385	0	0	0	0	801	385
Tramaeng	7	82	32	902	414	238	114	0	0	1222	560

12.4 Enrolment by Level of Education, 2007/2008 by Commune

Commune	School	Pre school		Primary School		Lower Secondary School		Upper Secondary School		Enrolment	
		Total	Female	Total	Female	Total	Female	Total	Female	Total	Female
Baniev	4	70	35	954	455	769	367	289	116	2082	973
Takaen	6	0	0	1793	814	0	0	0		1793	814
Boeng Nimol	5	28	16	806	409	70	32	0		904	457
Chhuk	6	94	50	1240	597	0	0	0		1334	647
Doun Yay	3	0	0	765	384	368	176	0		1133	560
Krang Sbov	6	60	26	1092	482	0	0	0		1152	508
Krang Snay	4	26	11	1453	698	895	410	0		2374	1119
Lbaeuk	4	0	0	1182	576	259	116	0		1441	692
Trapeang Phleang	6	0	0	1834	866	239	106	0		2073	972
Mean Chey	2	0	0	636	342	0	0	0		636	342
Neareay	4	24	13	1070	504	430	212	0		1524	729
Satv Pong	10	145	82	1863	904	1438	653	1507	608	4953	2247
Trapeang Bei	3	0	0	752	385	59	33	0		811	418
Tramaeng	7	117	59	866	430	273	139	0		1256	628

12.5 Aspects of Enrolment for 2007/2008 by Commune

Commune	% Repeaters (Total)			% Over-age Enrollment (Total)			% Repeaters (Girl)			% Over-age Enrollment (Girl)		
	Primary	L.Sec.	U.Sec.	Primary	L.Sec.	U.Sec.	Primary	L.Sec.	U.Sec.	Primary	L.Sec.	U.Sec.
Baniev	4.0	0.4	0.0	18.2	43.4	22.1	3.7	0.0	0.0	20.2	39.2	22.4
Takaen	4.1	0.0	0.0	27.8	0.0	0.0	3.4	0.0	0.0	27.1	0.0	0.0
Boeng Nimol	3.0	0.0	0.0	20.0	27.1	0.0	3.2	0.0	0.0	18.8	21.9	0.0
Chhuk	4.4	0.0	0.0	18.4	0.0	0.0	3.7	0.0	0.0	16.2	0.0	0.0
Doun Yay	3.5	0.0	0.0	24.8	57.6	0.0	2.3	0.0	0.0	23.7	58.0	0.0
Krang Sbov	3.4	0.0	0.0	12.9	0.0	0.0	3.3	0.0	0.0	14.5	0.0	0.0
Krang Snay	8.1	1.8	0.0	23.3	44.4	0.0	8.9	0.5	0.0	20.6	40.5	0.0
Lbaeuk	4.2	0.0	0.0	36.0	62.5	0.0	4.2	0.0	0.0	33.7	56.9	0.0
Trapeang Phleang	2.1	0.8	0.0	16.7	60.3	0.0	2.1	0.9	0.0	16.7	51.9	0.0
Mean Chey	6.4	0.0	0.0	16.4	0.0	0.0	5.8	0.0	0.0	15.8	0.0	0.0
Neareay	5.7	0.7	0.0	23.3	62.1	0.0	5.0	0.9	0.0	23.4	58.0	0.0

Commune	% Repeaters (Total)			% Over-age Enrollment (Total)			% Repeaters (Girl)			% Over-age Enrollment (Girl)		
	Primary	L.Sec.	U.Sec.	Primary	L.Sec.	U.Sec.	Primary	L.Sec.	U.Sec.	Primary	L.Sec.	U.Sec.
Satv Pong	4.3	1.4	3.3	19.3	34.0	23.7	3.8	0.3	2.5	18.9	30.5	18.6
Trapeang Bei	4.0	0.0	0.0	24.5	45.8	0.0	2.6	0.0	0.0	21.0	39.4	0.0
Tramaeng	4.4	0.0	0.0	24.9	34.4	0.0	4.0	0.0	0.0	26.7	33.1	0.0

12.6 School Buildings for all schools in the District for 2007/2008, by Commune

Commune	Total Number of		Concrete/Brick Structure		Wooden Structure		Bamboo Structure		New Buildings		Buildings Without Good		
	Buildings	Rooms	Buildings	Rooms	Buildings	Rooms	Buildings	Rooms	Repaired	Constructed	Floor	Roof	Wall
Baniev	13	66	13	66	0	0	0	0	0	0	0	0	0
Takaen	7	30	6	28	1	2	0	0	0	1	1	2	2
Boeng Nimol	7	33	5	25	2	8	0	0	0	1	1	1	1
Chhuk	10	36	6	27	4	9	0	0	0	0	3	4	5
Doun Yay	5	22	5	22	0	0	0	0	0	1	1	1	0
Krang Sbov	8	38	8	38	0	0	0	0	0	0	0	0	0
Krang Snay	9	39	9	39	0	0	0	0	0	0	3	1	2
Lbaeuk	5	24	5	24	0	0	0	0	0	0	0	0	0
Trapeang Phleang	8	28	5	22	2	4	1	2	0	1	2	0	1
Mean Chey	4	17	4	17	0	0	0	0	0	1	1	1	1
Neareay	9	45	9	45	0	0	0	0	0	0	3	0	0
Satv Pong	20	96	16	81	4	15	0	0	4	1	7	6	6
Trapeang Bei	4	18	3	16	1	2	0	0	1	1	1	1	1
Tramaeng	6	29	6	29	0	0	0	0	0	0	0	0	0

12.7 Conditions of Classrooms and Existence of Separate School Office and Library, by Commune

Commune	Number of Class rooms	Number of Classrooms			Classrooms Without Good			Number of Furniture needed				Schools with Separate	
		in Pagoda	New Repaired	New Constr.	Floor	Roof	Wall	Desks	Chairs	Black-board	Teacher Table	Office	Library
Baniev	42	0	0	0	0	0	0	0	0	0	0	3	3
Takaen	22	0	0	5	3	5	5	173	10	1	14	2	0
Boeng Nimol	22	0	0	5	5	5	5	10	3	0	2	2	2
Chhuk	22	0	0	0	8	10	7	80	0	0	6	3	2
Doun Yay	20	0	0	5	0	0	0	60	0	0	4	2	1
Krang Sbov	25	0	0	0	0	0	0	0	0	0	0	4	4
Krang Snay	34	0	0	0	13	5	8	0	0	0	4	2	2
Lbaeuk	19	0	0	0	0	0	0	20	0	0	9	2	2
Trapeang Phleang	23	9	0	2	7	0	2	230	40	7	15	4	2
Mean Chey	12	0	0	5	2	2	2	0	0	0	3	2	2
Neareay	32	0	0	0	16	0	0	20	25	0	11	3	3
Satv Pong	81	0	22	4	37	24	31	536	65	50	60	5	4
Trapeang Bei	14	0	2	5	2	2	2	0	0	0	0	2	1
Tramaeng	21	0	0	0	0	0	0	0	2	4	2	3	2

12.8 Community Participation and Financing across all schools in the District for 2007/2008 by Commune

Commune	Parent Association				Commu. Teachers	Teaching Monks	PAP Fund (Riel)		Number of Schools Obtaining Funds from				
	Exists	Held Meet	Total	Female			per Student	per School	Sch. Income	Community	Gvt. For building	Abroad	IOs/NGOs
Baniev	3	3	4	1	0	0	10,328	5,432,625	0	0	0	0	0
Takaen	6	6	4	1	0	0	6,001	1,931,040	0	0	0	0	0
Boeng Nimol	3	3	6	0	0	0	10,455	2,375,788	0	0	0	0	0
Chhuk	4	4	3	0	0	0	9,555	2,154,717	0	0	1	0	0
Doun Yay	3	3	4	1	0	0	9,229	3,556,317	0	0	0	0	0
Krang Sbov	4	4	7	2	0	0	10,108	2,353,200	0	0	0	0	0
Krang Snay	4	4	7	1	0	0	15,039	13,565,467	0	0	0	0	0
Lbaeuk	4	4	7	2	0	0	10,615	3,832,050	0	0	0	0	0
Trapeang Phleang	5	5	5	3	1	0	8,139	2,786,950	0	0	0	0	0
Mean Chey	2	2	4	0	0	0	9,297	2,924,000	0	0	0	0	0

Commune	Parent Association				Comm. Teachers	Teaching Monks	PAP Fund (Riel)		Number of Schools Obtaining Funds from				
	Exists	Held Meet	Total	Female			per Student	per School	Sch. Income	Community	Gvt. For building	Abroad	IOs/NGOs
Neareay	3	3	5	1	0	0	5,749	2,533,951	0	1	0	0	0
Satv Pong	7	7	5	1	0	0	13,230	9,861,764	0	0	0	0	0
Trapeang Bei	3	3	3	1	0	0	8,252	3,305,125	0	0	0	0	0
Tramaeng	6	6	10	1	0	0	7,738	1,260,171	0	0	0	0	0

12.9 Percentage Student Flow Rates and Graduation by level 2006/2007, by Commune

Commune	Primary Level (Grades 1-6)			Lower Secondary Level (Grades 7-9)			Upper Secondary Level (Grades 10-12)			Successful Candidates		
	Promotion	Repetition	Dropout	Promotion	Repetition	Dropout	Promotion	Repetition	Dropout	Grade 6	Grade 9	Grade 12
Baniev	90.2	3.4	6.4	77.6	0.4	22.0	76.0	0.0	24.0	233	153	0
Takaen	84.0	4.6	11.4	0.0	0.0	0.0	0.0	0.0	0.0	91	0	0
Boeng Nimol	84.8	2.6	12.5	0.0	0.0	0.0	0.0	0.0	0.0	126	0	0
Chhuk	87.5	4.0	8.5	0.0	0.0	0.0	0.0	0.0	0.0	213	0	0
Doun Yay	88.6	3.2	8.3	73.2	0.0	26.8	0.0	0.0	0.0	150	0	0
Krang Sbov	91.8	3.2	5.0	0.0	0.0	0.0	0.0	0.0	0.0	224	0	0
Krang Snay	81.2	7.4	11.4	66.8	1.4	31.8	0.0	0.0	0.0	204	182	0
Lbaeuk	87.0	4.1	8.9	65.3	0.0	34.7	0.0	0.0	0.0	123	18	0
Trapeang Phleang	79.3	2.5	18.2	65.9	0.9	33.2	0.0	0.0	0.0	82	15	0
Mean Chey	82.5	6.5	11.0	0.0	0.0	0.0	0.0	0.0	0.0	61	0	0
Neareay	83.1	5.1	11.8	83.1	0.5	16.4	0.0	0.0	0.0	151	156	0
Satv Pong	84.8	3.8	11.3	78.1	1.2	20.7	76.7	3.6	19.6	340	401	248
Trapeang Bei	88.4	3.7	7.9	0.0	0.0	0.0	0.0	0.0	0.0	128	0	0
Tramaeng	86.7	4.2	9.1	71.4	0.0	28.6	0.0	0.0	0.0	96	0	0

13 Staff and Resources at the District

This chapter presents data from the District Information System, collected around the middle of 2009 unless otherwise specified.

13.1 District Councilors elected in 2009

Name	Sex	Year of Birth	Function	Phone
ឆាន់ សែត	M	1955	Chairperson of The Council	012-736 436
ញ៉ែម ហួន	M	1949	Councillor	092-723 827
អ៊ុច ប៊ុនធឿន	M	1954	Councillor	092-816 826
ខៀវ សុខុម	M	1954	Councillor	012-836 241
សុខ ណាំ	F	1951	Councillor	
តេង សុខុន	M	1954	Councillor	012-728 647
កឹម សុខុម	F	1959	Councillor	
ធាន់ វ៉ែន	M	1970	Councillor	092-922 243
អេង សំអាន	M	1949	Councillor	
ញ៉ែម ម៉ក់	M	1950	Councillor	012-436 710
អោក សារី	M	1948	Councillor	
ប៊ែន ស៊ុយ	M	1965	Councillor	
នុត ពេជ	M	1956	Councillor	
សំ សុខុន	M	1951	Councillor	
សួន សិន	M	1950	Councillor	
នុត ឃី	M	1964	Councillor	
ម៉ែន ហាន	M	1956	Councillor	

13.2 Committees of the Council

Please note at the time of producing the district data books the composition of the committees was not known for all district councils and therefore data were not available for 13.2.1, 13.2.2, 13.2.3.

13.2.1 Technical Facilitation Committee

13.2.2 Women's and Children's Affairs Committee

13.2.3 Procurement Committee

13.3 Board of Governors

Name	Sex	DoB	Function	Salary Level	Body	Phone
ឌីម ហាម	M	1954	District Governor	ក្រ-៤	High Ranking Civil Servant	012-922 673
នួន សំបួរ	M	1953	District Deputy Governor	ខ២-៦	Medium Civil Servant	012-146 751
ហុង ថ្ងី	M	1963	District Deputy Governor	ខ១-៦	Medium Civil Servant	012-859 096
ង៉ែត សារ៉េត	F	1966	District Deputy Governor	ប១-៦	Secretary	092-908 893
អ៊ឹម សុខឌី	M	1972	District Deputy Governor	ខ២-៨	Medium Civil Servant	012-795 989

13.4 Offices under Sala Krong, Sala Srok and Sala Khan

Office Name	Chief		Deputy Chief		No. of Staff				Office Area (m2)	No of vehicle (public or program)	
					State		Contract			vehicle	moto
	M	F	M	F	M	F	M	F			
District/ Khan Cabinet	1	0	1	0	1	0	0	0	16	0	0
Adminnistration Office	0	1	1	0	1	1	0	0	24	0	0
Economy Office	1	0	0	0	1	0	0	0	16	0	0
Social Affair Office	1	0	0	0	1	0	0	0	16	0	0

13.5 Municipality/District/Khan line offices

Office Name	Chief		Deputy Chief		No. of Staff				Office Area (m2)	No of vehicle (public or program)	
					State		Contract			vehicle	moto
	M	F	M	F	M	F	M	F			
District/ Khan Police Headquarter	1	0	5	0	165	0	0	0	120	0	2
District/ Khan Military Police Headquarter	1	0	3	0	12	0	0	0	100.8	0	1
District/ Khan Military Subregion	1	0	3	0	23	0	0	0	1271	0	0
Planning Office	1	0	0	1	2	0	0	0	0	0	0
Rural Development Office	1	0	1	0	8	0	0	0	270	0	0
Environment Office	1	0	1	0	2	0	0	0	0	0	0
Education Office	1	0	1	1	727	194	0	0	390	0	0
District/ Khan Operational Office	1	0	3	0	113	41	0	0	9792	0	0
Agriculture Office	1	0	1	0	14	0	0	0	129	0	0
Social Affairs Office	1	0	0	1	3	0	0	0	72	0	0
Culture Office	1	0	0	0	3	0	0	0	0	0	0
Cult and Religion Office	1	0	0	0	0	0	0	0	0	0	0
Information Office	1	0	0	0	1	0	0	0	0	0	0
Public Work Office	1	0	0	0	0	0	0	0	0	0	0
Lan Management Office	1	0	1	0	6	0	0	0	100.8	0	0
Tax Unit	1	0	2	0	2	0	0	0	97.5	0	0
Water Resources Office	1	0	0	0	0	0	0	0	0	0	0
Forestry Administration Sangkat	1	0	1	0	5	0	0	0	Rent	0	0

13.6 Properties and Equipment of District Administration

13.6.1 Buildings

Description	Unit	Number	Remark
Office building type			
- Concrete	building	1	
- Wood	building	0	
- Mixed	building	0	
Total floor space	m2		
- Concrete	m2	0	
- Wood	m2	0	
- Mixed	m2	250	
Building condition			
- Concrete	%	60	
- Wood	%	40	
- Mixed	%	0	
Office reserved land area	m2	0	
Total office land area	m2	1,024	

13.6.2 Means of Transport available at the District Administration

Description	Unit	Number	Remark
Vehicle (type, size and condition)	Vehicle	0	
Motorcycle (type, size and condition)	Motor	0	

13.6.3 Equipment in District Offices

Description	Unit	Number	Remark
Generator	per set	0	
Photocopy machine at the office	per set	0	
Private photocopy machine at the district town	place	5	
Telephone network (mobile line service)	network	0	
Telephone network (land line service)	network	0	
Fax (include Fax number)	per set	0	
Computer	per set	2	
Printer	per set	1	
Scanner	Per set	1	
Number of computers those can access Internet and email services in the municipality/ district/khan office (including the technical line offices (please provide the email address)	set	0	
Typewriters (including the technical line offices)	per set	0	
Staff of Municipality/district/khan office can use computer	person	1	

13.6.4 Equipment and facilities at the District Town

Description	Unit	Number	Remark
Availability of electricity at noon	Nr Hours	12	
Private internet and email services in the municipality/ district/khan town.	place	1	

13.7 Registered Revenue of the District Administration in 2008⁴

Sources of Revenue	Revenue Collecting Agency	Estimated annual revenue (In Riels)
Shopping Store	Provincial Taxation Branch	12,000,000
Patent	Provincial Taxation Branch	80,543
Slaughter Hosue	Salakhet	74,536
Selling and Transportation of Animals	Private Body	2,000,000
Transportation Tax	Provincial Taxation Branch	56,521,272

13.8 Services in the District**13.8.1 Public Sector Services**

Type of Infrastructure/services	Unit	Number	
		Public	Private
Schools			
Pre-school	room	1	0
Primary School	room	305	0
Secondary school	room	61	0
High School	room	74	0
University	room		
Health			
Health post	place		
Health center	place	8	0
Referral Hospital	bed	1	0

13.9 Civil Society Organizations active in the District**13.9.1 NGOs, Associations, Programs and Projects**

Name	Abbr.	Sector Activities	No. of Target Communes	No. of Target Villages	Office in District
NA	NA	កសិកម្ម	4	12	Yes
NA	CEDAC	កសិកម្ម	6	17	Yes

13.9.2 Political Parties active in the Municipality, District and Khan

Name	Abbr.	Office in District
Cambodian People Party	CPP	Yes
FUNCINPEC Party	FUNCINPEC	Yes
NRP	NRP	Yes
SAM RAINSY Party	Sam Rainsy Party	Yes

⁴ Please note that the data in this table are at best estimates. If the table appears blank it does not mean there is no revenue, just that the data have not been recorded/entered.

13.10 Private Sector Organizations

13.10.1 Registered Companies in 2008, by District

On private sector at commune and/or district level	KAM	Angkor Chey	Banteay Meas	Chhuk	Chumkiri	Dong Tong	Kampong Trach	Teuk Chhou	Kampot
Businesses and Companies									
Number of registered agricultural enterprises (except family farms)	3	0	0	1	1	0	0	0	1
Number of registered shops, restaurants, transporters and other services	1,240	202	221	262	40	12	319	20	164
Number of manufacturing companies	49	1	0	10	0	5	6	12	15
Number of registered forestry enterprises	35	0	2	21	0	0	0	3	9
Number of registered mining companies	22	0	0	2	0	1	6	8	5
Number of financial institutions	33	4	4	5	0	1	4	7	8
Number of other commercial institutions	124	1	0	85	0	0	33	0	5
Estimated number of informal enterprises (not registered)	85	n/a	10	2	n/a	n/a	n/a	3	70
Employment									
Number of people employed in 2008 by companies or any other enterprises	14,035	4,189	2,368	1,252	612	373	3,039	1,171	1,031
Investment									
Amount invested in 2008 by private sector	1,353,902,696	1,000	10,000	11,267	n/a	12,429	n/a	1,345,000,000	8,868,000
Markets									
Number of markets, operating at least weekly	41	7	6	3	1	4	12	5	3

Note: These data are not comprehensive as different companies and business are registered with different departments and not all departments were able or willing to provide detailed information. The number of informal enterprises reflects a rough estimate, made at provincial level and could not be verified.

Source: Unofficially collected at Provincial Level

13.10.2 Farmers in 2008, by District

Credit	KAM	Angkor Chey	Banteay Meas	Chhuk	Chumkiri	Dong Tong	Kampong Trach	Teuk Chhou	Kampot
Volume of credit provided to farmers in 2008	13,572,052	244,980	2,639,732	3,787,185	969,207	311,990	3,057,112	1,320,846	1,241,000
Number of farmers receiving credit in 2008	30,406	2,355	6,984	9,158	1,845	1,369	3,134	4,658	903
Volume of credit provided to companies in 2008	8,611,000	1,497,000	n/a	n/a	n/a	n/a	n/a	n/a	7,114,000

Note: Please note that these data are not necessarily complete or correct. The data are derived from government agencies at provincial and district level which used different recording systems, did not always have complete data or were, sometimes, less than willing to share their data.

Source: Unofficially collected at Provincial Level

SECTION E: POVERTY DATA

14 Data on Poverty

14.1 Predicted Poverty Rates for 2009, by commune

The **Predicted Family Poverty Rate** is based on a statistical model (robust multilevel mixed effect regression) at village level developed by the NCDD M&E Unit and uses CDB data for making an estimate of the predicted poverty rate (this is: *the portion of total families in the district or commune who are expected to be poor*) for the following year using current year data.

The basis for this predicted poverty rate also uses IDPoor (a project of the Ministry of Planning with technical assistance provided by GTZ) data

Commune	2004	2009
Baniev	26.10%	20.10%
Takaen	35.60%	29%
Boeng Nimol	25%	18.30%
Chhuk	23.50%	16.20%
Doun Yay	24.70%	19.70%
Krang Sbov	25.20%	19.90%
Krang Snay	26.30%	22.20%
Lbaeuk	30.70%	23.40%
Trapeang Phleang	37%	31.70%
Mean Chey	26.40%	20.40%
Neareay	25.70%	18.50%
Satv Pong	20.30%	13.80%
Trapeang Bei	25%	20.80%
Tramaeng	26.90%	19.60%

14.2 Poverty data from survey

14.2.1 Identification of Poor Households Program (IDPoor)

The Ministry of Planning IDPoor Program has developed standardized Procedures for Identification of Poor Households in rural areas. These Procedures are implemented using a participatory and consultative process by sub-national government structures and community representatives.

The IDPoor Program is managed by the Ministry of Planning (MOP), in cooperation with the Ministry of Interior's Department of Local Administration (DOLA). The program is supported by the Federal Republic of Germany, with technical assistance provided by German Technical Cooperation (GTZ). In 2009, AusAID also provided funding support to the Program.

Objective

The IDPoor Program aims to implement the Procedures for Identification of Poor Households in rural areas as widely as possible, in order to provide data on the level of poverty of areas and households that can be used by a large range of institutions and organizations for targeting services and development assistance to poor areas and poor households.

Coverage: During 2007, 2008 and 2009 the IDPoor Procedures have been implemented in 18 provinces (with partial or complete coverage), covering a total of around 7000 rural villages. The MOP and a number of NGO partners who are Health Equity Fund Operators have collaborated in collecting this data from different areas.

Categorization: Identified poor households are classified under two poverty categories: Poor Level 1 (very poor), and Poor Level 2 (poor). Households are classified based on data collected using a standard questionnaire, together with consideration by villagers of these households' special circumstances.

Further information: Please go to the IDPoor Program webpage at www.mop.gov.kh/Projects/IDPoor/tabid/154/Default.aspx

This District has not yet been covered by IDPoor